GUERNSEY
BREEDERS' JOURNAL

DECEMBER

1965

Season's Greetings

and

Best Wishes

for a

Happy and Prosperous

New Year

HIGH MEADOWS FARM GUERNSEYS

NEAR TV TOWERS

HENRY C. VENIER
OWNER

SENTINAL HEIGHTS RD. LAFAYETTE, N.Y. 3 MILES SOUTH OF SYRACUSE

THE TWO HIGHEST CLASSIFIED COWS OF THE BREED ARE NOW IN THE HIGH MEADOWS HERD

EXCELLENT — 95.0

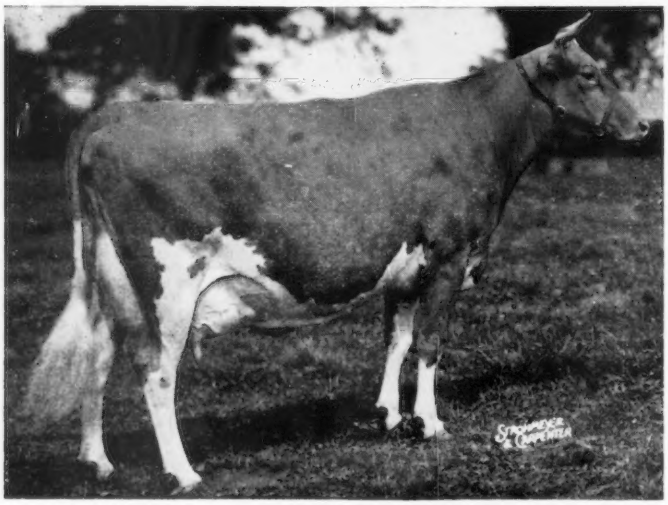

◀ LushAcres Hermes' Quest

Excellent 5 times
13882—803—Jr2—365—3x
17529—*1104—Jr4—365C—3x
14651—*900—5HIR—305—2x
14755—868—6HIR—365—2x
12149—653—7HIR—365—2x
12940—751—12DHIR—305—2x

Quest calved again October 31, 1965.

All-American Senior Yearling, 1954
All-American 2-Year-Old, 1955
All-American 3-Year-Old, 1956
Sold in 1956 for $9,000
Resold in 1957 for $15,500
2 PR sons, 3 tested daughters (1 E — 2 VG)

A QUEST SON BY JOLLY WATERLOO IS IN SERVICE

Highest Cow Classified In The United States

Another Son Is Also Being Retained For Use In Our Herd

HIGH MEADOWS CONQUEROR

1st Bull Calf, National Guernsey Show, 2nd, N. Y., 1965

He is by the GOLD ★ SIRE, **Norgert's Royal Nance** ($60,000), 30 daus., 57 rec. av. 12919—4.9%—638 (M.E.—305—2x), 32 cl. av. 86.1%.

EXCELLENT — 95.0

Del Eden Fond Desire ▶

(Picture taken in July, 1965, at the time she classified Excellent and scored 95%.)

11104—579—2yr—305—2x
BCA's: 167 M — 174 F
10560—543—3yr—305—2x
BCA's: 144 M — 148 F
11932—609—4yr—305—2x
BCA's: 152 M — 155 F
Res. Gr. Ch., R.W.F., 1964
Reserve All Canadian Yearling, 1961
All Canadian 2-Year-Old, 1962
Reserve All Canadian 3-Year-Old, 1963
Reserve All Canadian Mature Cow, 1964

DESIRE joins several other top ★ FLASH ★ daughters in our herd including Marcam Fond Sunbright (E '64), 12030—556—Jr4DHIR—294—2x, the Reserve All-American 4-Year-Old Cow, 1964.

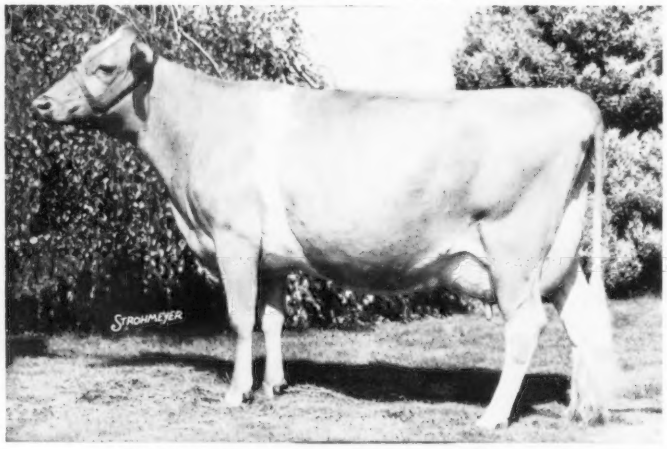

Highest Cow Classified In Canada

We Process And Distribute Our Entire Production

PLAN TO VISIT OUR FARM

BILL RUSSELL, Farm Foreman

GOLDEN GUERNSEY

Tel.: Syracuse, N. Y., HOward 9-1541

CHEDCO FARM

WE PAY TRIBUTE TO A GREAT COW

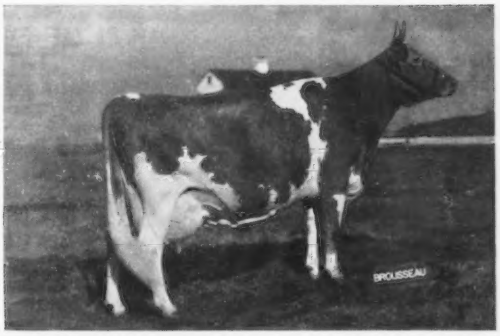

FAIRLAWN K. MURIEL—GOLD STAR DAM—EXCELLENT 12 TIMES

BORN DECEMBER 30, 1946 — DIED NOVEMBER 22, 1965

12658—661—Jr2—365C—3x
13900—740—Jr3—365C—3x
16891—904—7yrs—365C—3x
16517—903—8yrs—365—3x
17203—910—10yrs—365—2x
11131—624—11yrs—260—2x
16169—878—12yrs—365—2x

Muriel has done everything a cow could do.

She made 104,469 lbs. milk, 5620 lbs. fat in 2450 days on AR test.

She was Excellent **twelve** times (93 at 15 yrs.), more than any other Guernsey.

She was a **GOLD STAR DAM** and had a **GOLD STAR SON** and **TWO GOLD STAR DAUGHTERS.** She was the second generation of five generations of GOLD STAR DAMS.

She was a member of the Reserve All-American Get of Sire for four consecutive years.

She had an outstanding show record, having been Grand Champion Female at the Topsfield Spring Show in 1957, and having been 1st Aged Cow at the strong Convention Show in 1954.

Her son, **Fairlawn Muriel's Valor,** is the only Guernsey sire at NYABC to become GOLD STAR with exclusive use in the stud.

Her Excellent daughter, **Fairlawn Actor's Mistletoe,** is the only cow to meet GOLD STAR requirements by having three GOLD STAR SONS.

Her daughter, **Fairlawn Peer's Holly,** VG—88.5, is GOLD STAR, and has a lifetime production of 109,837 lbs. milk, 5570 lbs. fat in 2683 days on AR test.

Her great granddaughter is **Fairlawn Actor's Hollyhock,** E—93.5, GOLD STAR DAM (5th generation of GOLD STAR DAMS) with total production to date of 121,434 lbs. milk and 5797 lbs. fat.

Her great, great granddaughter is **Chedco K. Hollyhock,** 14076—819—5-7HIR—305—2x, E—94.5 at 4 years, the highest classified four-year-old in the breed, and together with her dam was the highest classified dam—daughter pair in the breed.

Her maternal brother, **Fairlawn Blanche's Actor** (GOLD STAR Sire) is our senior herd sire. We also have a full sister and a maternal sister in the herd.

We also have in the herd, 25 females directly descended from her and we are using a grandson.

Muriel had a wonderful disposition and was a grand cow to work with, possessing character that few cows possess.

We shall miss her, but her influence will continue to be felt for years to come.

Why not add some of this blood to your herd?

REMEMBER, we are now easy to reach — just a short distance off Route 495 at the Berlin exit.

C. E. COTTING, Owner
50 Federal Street, Boston, Mass.

DR. E. B. HOPPER, Consultant
Chedco Farm, Berlin, Mass.

Federal Accredited No. 100024
State Bang's Free No. 20
ANDREW C. WARNER, Herd Manager
Telephone: Berlin, Terminal 8-2861
Area Code 617

ROUTE 62
BERLIN, MASS.

ROLAND B. PLUMMER, Herdsman
Telephone: Berlin, Terminal 8-2445

TRI-STATE BREEDERS
Westby, Wis.
WOODACRES JOLLY DUKE

SIRE: McDonald Farms Jolly Val
Gold Star Sire. 74 daus., 116 rec. av. 10110—523 (M.E.—305—2x); 71 cl. daus. 84.5.

★

DAM: E 3x 93.5

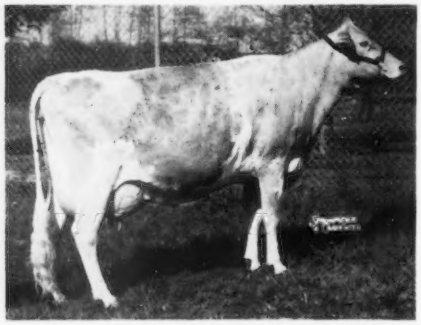

WESTERN GLOW FOND GAY DUCHESS
1st at Nat'l & AA 4-Yr-Old, '63; 1st Aged & Gr. Ch., Nat'l & AA Aged Cow, '64. 13296—645—(2-2)—HIR—305—2x, 15091—825—(3-2)—HIR—365—2x, *17305—*958—(4-5)—HIR—305—2x.

DR. CHAS. ADKINS & C. FORTKAMP
Coldwater, Ohio
WOODACRES KING PHAROAH

SIRE: Fairlawn Hornet's Sailor King
Gold Star Sire. 41 daus., 54 rec. av. 11664—590 (M.E.—305—2x); 38 cl. daus. 83.9.

★

DAM: E 3x

WOODACRES LADY JANE
Rec. incl. *16271—*817—(3-5)—HIR—305—2x, 2nd in M. & 4th in F when made. She 3rd generation of E's. Her dam 5x AA Aged Cow.

EST. OF RODNEY UNZ
Highfield Farm, Sharon, Conn.
WOODACRES EMPORER'S PHAROAH

SIRE: Woodacres Emporer
8 daus. 11 rec. 12944—663; 7 cl. 83.9. Dau. 1st, Nat'l 2-Yr. Futurity, '64, topped Guernsey Sale $3600. His dam AA Aged 5x.

DAM: VG

WOODACRES MO BONDIE
3 rec. av. 15004—700—305—2x—ME. 5 full sisters in herd out of Gold Star Dam, 8 rec. av. 13833—592, dam of 1st Produce, Nat'l, '63.

Merry Christmas and a Special New Year's Wish

Our special wish is that the young sires listed on these pages will fully live up to the fine heritage that is theirs and therefore prove most profitable for their owners.

WOODACRES
BOX 669, PRINCETON, N. J.

RAYMOND, PAUL & ROHRER WITMER
Willow Street, Pa.
WOODACRES ROYAL FLASH

SIRE: Fritzlyn Jeanette's Flash
Gold Star Sire. 469 daus. 1037 rec. av. 11097—553 (M.E.—305—2x); 411 cl. daus. 84.8. Sire of AA 4-Yr.-Old, AA Aged Cow, AA Sr. Get of Sire, '64.

★

DAM: E

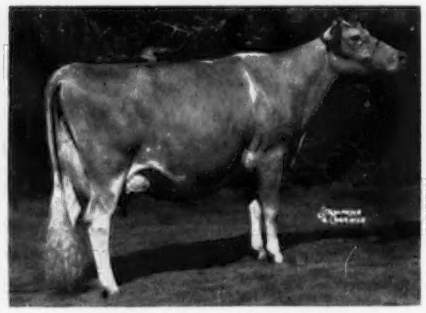

BON BON OF GOLDEN BOW
7 rec. incl. 13855—684—(8-10)—HIR—305—2x (pending). "Royal Flash" is full bro. to Western Glow Fond Babett, E 3x, AA 2-Yr-Old, '62, AA 4-Yr.-Old, '64.

HERMAN BECKER & SON
Ballantine, Mont.
WOODACRES BUTTERFAT CARILLON

SIRE: Mulhocaway Beauty Butterfat
Gold Star Sire. 211 daus. 485 rec. av. 9535—481 (M.E.—305—2x) 176 cl. daus. 83.7.

★

DAM: E 4x

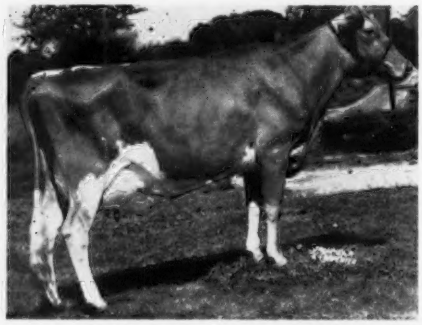

CLARLON BONNIE D. CORA
17830—863—5Yr—365—3x, 12932—682—(6-5)—HIR—305—2x, 15013—727—(7-5)—HIR—305—2x. "Cora" is by Yellow Creek Rosen Duke.

DR. PAUL SWITZER

Union, S. C.

WOODACRES MO'S TRANSFER

SIRE: Moreau Farms Chief
478 daus. 1052 rec. av. 10241—507 — all A.I. (M.E.—305—2x); 517 cl. daus. 83.4; 17 E. Sire of many AA placings incl. only cow to be 5x AA Aged Cow, AA Get of Sire, etc.

DAM: E

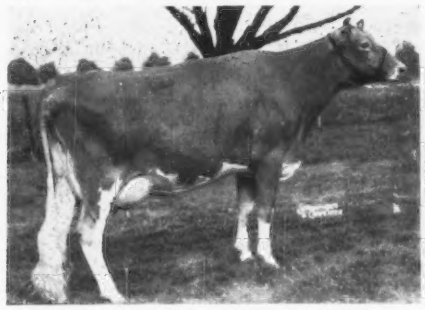

SUNNYMEDE TRANSFER'S SIBYL
She is 3rd generation of E's. 12161—660—(2-5)—HIR—305—2x, 14668—*805—(3-4)—HIR—305—2x, 15160—817—(4-7)—HIR—305—2x.

OCAR WILEY

Greensburg, Ind.

WOODACRES MO'S VALOR

SIRE: Moreau Farms Chief
(see above for summary)

DAM: VG

WOODACRES LEADER'S VIOLET
7 rec. incl. 14570—683—(7-9)—HIR—305—2x. Her dam also VG with a full sister E. An E full sister of "Mo's" Valor", sold for $3400, '65 Guernsey Sale.

FLOYD WACHTEL & FAMILY

Big Prairie, Ohio

WOODACRES ABLE CHIEF

SIRE: Moreau Farms Chief
(See above)

DAM: VG

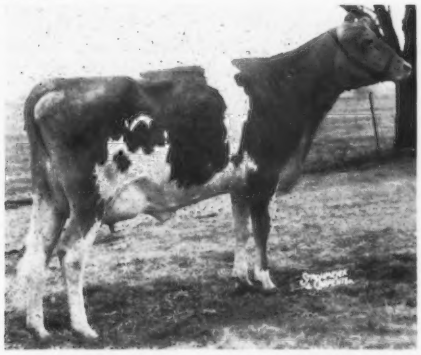

WOODACRES QUEEN AUGUSTA
11513—599—(2-3)—HIR—305—2x, 12054—611—(3-5)—HIR—305—2x. An outstanding young cow by Fairlawn Hornet's Sailor King, Gold Star Sire. Her dam E with 14178—659—(5-5)—305—2x.

FRED SUTCLIFFE

Napanee, Ont., Canada

WOODACRES ROSE KING

SIRE: Fairlawn Hornet's Sailor King
Gold Star Sire. 41 daus. 54 rec. av. 11664—590 (M.E.—305—2x); 38 cl. daus. 83.9. His 3 nearest dams E.

DAM: E 6x

SA ROSA NADINE
H. M. AA 2-Yr.-Old, '58; mem. 1st Dairy Herd, '58. 7 rec. incl. 20652—1014—(5-8)—HIR—365—2x, 17063—730—(8-9)—HIR—305—2x (pending). 2 VG daus. with 14231 & 14601—305—2x. A full bro. being used at Woodacres.

B. C.—A.I. CENTER

Milner, British Columbia

WOODACRES NANCE'S COUNT

SIRE: Norgert's Royal Nance
Gold Star Sire. 30 daus. 57 rec. av. 12919—638 (M.E.—305—2x); 32 cl. daus. 86.1. Sire of Gr. Ch. Cow, 1st Jr. & Sr. Get, Nat'l, '65.

DAM: E 5x

WESTERN GLOW F.MARYLOU
9 rec. incl. 16659—706—(10-9)—HIR—305—2x.

GROVER SMITH

Rochester, Ill.

WOODACRES AUGUST CHIEF

SIRE: Moreau Farms Chief
(See left-hand column)

DAM: VG

WOODACRES QUEEN AUGUSTA

(see summary of Sire & Dam on left)

WOODACRES

BOX 669, PRINCETON, N. J.

GOLDEN HARVEST FARM

1936 — 1965

FOR SALE

2 Young Hornet Sons Backed By Great Inheritance
One From The SUSIE Family . . . The Other From The LEVITY Family

Their Sire: **Wyno Hamlet's Hornet,** he by a full brother to Wandamere Bond's Helena (E—91%), 14385—618—6HIR—305—2x. 4 sons have sold for an average of $7,850.

Their Sire's Dam

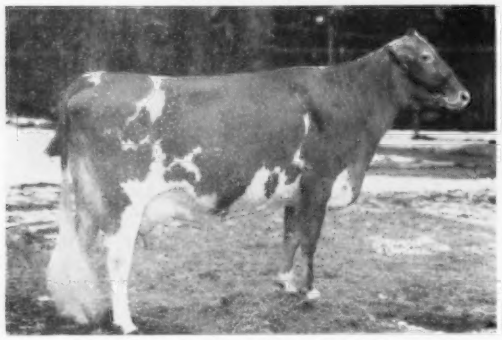

Wyno Saint's Holly (E—91.5%)
14935—*807—Sr3HIR—305—2x
Top of the Wyno Dispersal at $6,200. Full sister to Wyno Saint's Halo (VG—87%), 14687—720—6HIR—303—2x, Gr. Ch., Pa. Judging Conference, 1962.

Their Sire's Double Granddam

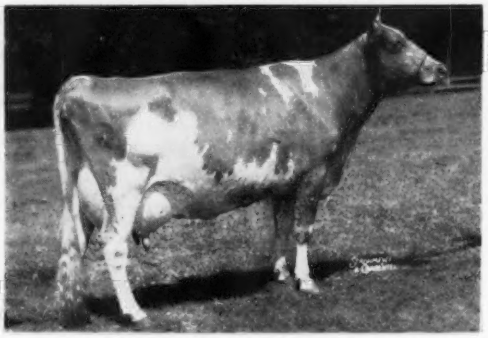

Fairlawn Actor's Helena (E 4 times)
★ GOLD STAR DAM ★
***23198—1053—8HIR—365—2x**
All-American Aged Cow, 1956. 3 tested daughters, 2 E, 1 VG. 11 direct descendants sold for an average of $2,872.72 per head.

These 2 HORNET Sons Are For Sale

GOLDEN HARVEST WYN SULTAN

Born February 3, 1965

7 nearest dams average:
18686 M — 965 F (actual)

15 nearest dams average:
18396 M — 914 F (actual)

Dam: **Ideal's Troax's K. Susie** (VG 3 times)
15884—798—Jr2—365—3x
Sold in 1960 for $4,400, resold in 1961 for $4,225. Maternal sister to Ideal's Frank's K. Susie (VG), 14363—835—Sr3HIR—305—2x.

Next Dam: **Ideal's Beacon's K. Susie** (VG)
20936—4182—7yrs—365—3x
17469—915—Sr4—365—3x
14587—*792—Sr3—305—3x
14110—713—8HIR—305—2x

3rd Dam: **Ideal's Rose King's Susie**
★ GOLD STAR DAM ★
16887—1024—8yrs—365—3x
3 daughters include:
Ideal's Superior's Susie (VG)
16970—*1183—Jr3—365—3x
Ideal's Superior's Sue (VG)
14875—918—Sr3—365—3x

4th Dam: **Ideal's Emperor's Susie**
Liebers Trophy Winner, 1950
3 summarized sons, 5 daughters, 2 are GOLD STAR DAMS.

WYN SULTAN stems direct from the great SUSIE family + a cross to the great TRIXIE family. A tip of our hat to Jake Tanis for developing these 2 great families for the Guernsey breed. All this plus the Helenas.

GOLDEN HARVEST WYN LINUS

Born March 29, 1965

7 nearest dams average:
17699 M — 855 F (actual)

15 nearest dams average:
16541 M — 816 F (actual)

Dam: **Golden Harvest F. Lynetta**
12050—570—Jr4DHIR—305—2x
12040—567—5DHIR—305—2x
She is a maternal sister to Golden Harvest C Lynne (E), 12590—659—Jr4DHIR—305—2x.

His Dam's Dam

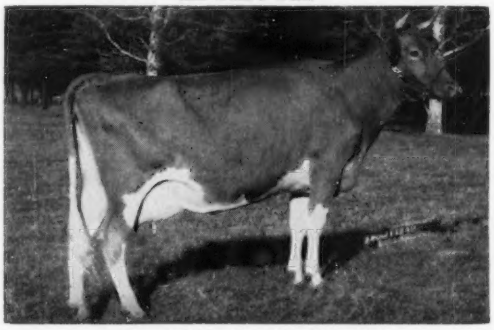

Lynbrook Royal Levity (E '57 '58)
10206—471—Jr2—305C—2x
13939—639—Sr3—305—2x
19468—855—Sr4—365—3x
15328—726—SHIR—365—2x
14486—658— 9HIR—365—2x
11030—473—11DHIR—305—2x
14830—679—12DHIR—305—2x
13760—610—14DHIR—305—2x
Sold in 1953 for $3,500. 1st 4-Year-Old and Over (dry), E.S.E. 1959. A daughter sold in 1964 for $1,600.

The influence of the Lynbrook foundation, as built by Thomas P. Lindsay, has played a prominent part in many great herds. At the Hominy Hill Dispersal it was the progeny from the GOLD STAR Lynbrook Royal Annual (E 6 times) that were in strong demand. At Dave Sibbald's Grassland Farm the influence of Lynbrook Royal Patty is much in evidence through her son, Grassland Supreme's Pat.

If you want a new Junior Herd Sire For Christmas, we suggest you write, wire or phone Santa now so that he can make plans to deliver the bull of your choice. Only a few shopping days until Christmas!

Merry Christmas And A Prosperous New Year To Our Guernsey Friends

GOLDEN HARVEST FARM — Bridgewater, Conn.

Telephone: New Milford, Elgin 4-5432 — Farm 1½ miles east of Bridgewater, Conn.

F. W. McCANN
Owner

GEO. EMERSON WATTS
Herdsman

OSCAR D. CRABTREE
Manager

Index of Advertisers

Adohr Farms — Calif. 843
American Breeders Service — Wis. 877
Bayville Farms, Inc. — Va. 844
Blakeford Farms — Md. ..... IV Cover
Box 26 870
Brockwell Farm — Wash. 896
Chedco Farm — Mass. 834
Cross Arrows Farm — S. C. 876
Curtiss Breeding Service — Ill. 873
Dairy Association — Vt. 868, 871
Diversified Farm — Idaho 894
Elmwood Farm — Iowa 879
Erwin, Francis K. — N. H. 868
Fireside Farms — Ohio 893
Garey Cattle Sales — Pa. 871
Golden Harvest Farm — Conn..... 836
Graham School, Inc. — Mo. 871
Granger Sales Co. — Conn. 868
Guernsey Boosters 841
Guernsey Breeders' Journal — N. H. 865, 866, 878, 888
Hanford Mfg. Co. — N. Y. 871
Hermitage View Farm — Tenn. 875
High Meadows Farm — N. Y. ..... II Cover
Idaho Guernseys — Idaho 894
Ideal Guernsey Farms — N. J. 836
Iowa Guernseys — Iowa 879
Leafy Lane Farm — Ind. 895
Meadow Springs — Pa. ..... III Cover
Merryman Co., The — Md. .. IV Cover
Mt. Ararat Farms — Md. 872
MWM Color Press, Inc. — Mo. .. 871
National Agri'l Supply Co. — Wis. 868
Nelson-Dykes Co. — Texas 868
N. C. G.B.A., S. C. G.C.C. — S. C. 835
North Gate Farm — Wash. 895
Pennsylvania G. B. A. — Pa. 874
Pfizer & Co. — N. Y. 867
Pine Vista Farm — Conn. 893
Rosewood Farm — Ill. 880
Skagit Co. — Wash. 896
Squier Sales Service — Mo. 870
Stede Well Farm — Iowa 879
Strohmeyer, Jr., H. A. — N. Y. 871
Sunbeam Corporation — Ill. 870
Thunderhead Farm — Idaho 894
Toles, Harold — N. Y. 868
Transcript Printing Co. — N. H. 868
Ubilla Farm — Idaho 894
Van Dervort Studio — N. Y. 871
Walman Farms — Wash. 878
Wetmore, Fred C. — Ohio 868
Winpower Mfg. Co. — Iowa 871
Woodacres — N. J. 834, 835
Woods, Mort — Okla. 870

Chat . . .

Effective December 1, ADOHR MILK FARMS, INC., one of the largest, oldest established quality milk businesses in Los Angeles, Calif., turned over the keys to Southland Corporation of Dallas, Texas. The Adamson family will retain possession of the farm and herd in Camarillo, and Art Knight will remain as manager. Jay Smith will continue at the milk plant as general manager.

A reception was held in the Baptist Church, Oregon City, Ore., celebrating MR. AND MRS. WILLIAM STAEHELY'S GOLDEN WEDDING ANNIVERSARY. Mr. Staehely is the senior member of the Valley View Guernsey Farm. The reception was sponsored by their children. Our congratulations to Mr. and Mrs. Staehely and may they have many more years together.

DR. CLYDE ROUGEOU, former president of The American Jersey Cattle Club, has been named president of the University of Southwestern Louisiana, effective June 1, 1966. Dr. Rougeou succeeds Dr. Joel L. Fletcher, resigned.

The month of October brought both joy and sadness to HAROLD DUNLAP, manager of Cedarbrook Farm, Bellville, Ohio. He became the father of a baby girl and his brother, in Pennsylvania, was killed in a tractor accident.

MR. AND MRS. WADE WEHR, North Lima, Ohio, were honored at the 119th Canfield Fair as one of two outstanding rural families for 1965.

PHIL MOORE, former Ohio G. B. A. Secretary, has accepted a real challenge as a driver-salesman for Glenora Dairy (a Golden Guernsey Distributor) in Illinois. Phil and his family are living in Evanston.

MR. AND MRS. GEORGE ORR, Santa Rosa, Calif., recently returned home after spending three months abroad. Following a visit to the Home Office, they left New York via boat for France on April 27, and returned via the Canadian Pacific railroad to their home on August 3. Both George and his wife were glad to see the Indian Valley Farm registered Guernsey herd after their three-month trip.

While abroad they visited the Island of Guernsey where they were royally entertained by their genial host, Flight Lieutenant George Barrett, Secretary of the Island Guernsey Society. While on the Island they visited the Hocart Clovelly Farm, owned by Alfred Le Patourel who has spent a lifetime in breeding and developing a high quality herd of registered Guernseys.

George reports that the economy of the Island depends on its export of tomatoes, flowers and potatoes, and also upon its tourist trade of over 200,000 visitors annually. The farmers of Guernsey are being crowded by urbanization, with a population of 35,000 and the increasing tourist business, on this tiny 23-square-mile Island.

They visited many retail dairies and producers in the different countries. While in London, where all home-delivered milk is sold in pint bottles, George asked one of the milkmen, "What is that yellow colored milk?" The answer was, "Channel Island milk, Sir, at one penny premium, and well worth it."

At the WHIDBY ISLAND DAIRY SHOW, held last summer at Oak Harbor, Wash., C. P. Boon, Oak Harbor, owned both the grand champion cow and the junior champion heifer, instead of his brother, Martin. Sorry, Corny, we made this error in reporting.

We Welcome The
OPPORTUNITY
To Help Guernsey Breeders
If you wish to
SELL or BUY
At **PRIVATE TREATY, CONSIGNMENT** or **DISPERSALS**
Call on Us:
N. C. G.B.A., INC. — S. C. G.C.C., INC.
Tel. 582-4879 Mack H. Alman, Secy. & Treas.
114 Brookside Road P.O. Box 1961 Spartanburg, S.C.

Second Class postage paid at Peterborough, New Hampshire

Ideal Guernsey Farms

GOLDEN GUERNSEY

BUILDING ☆ FOR ☆ A ☆ CENTURY

THE WORLD'S GREATEST PRODUCING HERD OF PUREBRED GUERNSEYS
NO BUSINESS TRANSACTED ON SUNDAY

A SUPERIOR FROM THE GREAT NINA—NORA FAMILY LEFT HIS IMPRINT IN OUR HERD

IDEAL'S NINSUPER

Born June 30, 1955 — Died August 31, 1964

★ GOLD STAR SIRE ★, 49 daughters, 73 records average 11775 lbs. MILK, 617 lbs. FAT, M.E.—305—2x, 54 classified average 83.1%.

Sire: **Ideal's Superior, ★ GOLD STAR SIRE ★, 186 daughters, 477 records average 12558 lbs. milk, 689 lbs. fat, M.E.—305—2x, 136 classified average 84.3%.**

Here Are A Few Of The NINSUPER Daughters

	MILK	FAT	DIVISION
Ideal's Ninsuper's Josie Pride (VG)	19006	1095	4-5—365—3x
Ideal's Ninsuper's Quince (VG)	14289	*769	2-4—305—3x
Ideal's Ninsuper's W.S. Susie (VG)	*15878	*795	2-5—305—3x
Ideal's Ninsuper's Fanny (D)	13959	*760	2-4—305—3x
Ideal's Ninsuper's Chick (VG)	*17230	774	3-4DHIR—305—2x
Ideal's Ninsuper's Kathy (VG)	16005	*1014	2-5—365—3x
Ideal's Ninsuper's Jennie (D)	*16589	*807	2-5—305—3x
Ideal's Ninsuper's Susan (VG)	18088	1023	3-10HIR—365—3x
Ideal's Ninsuper's Rosette (VG)	14309	729	3-11—305—3x
Ideal's Ninsuper's A Susie	18847	1005	3-0—365—3x

A NINSUPER daughter . . . **IDEAL'S NINSUPER'S ELOISE**, purchased as a 2-year-old heifer by Bromac Farms Guernsey herd, owned by the Estate of H. D. MacPherson, RR 2, Georgetown, Ontario, **was not only the highest 4-year-old reported for the breed in Canada in July, but her record of 15254 lbs. milk, 700 lbs. fat, 305 days, placed her 9th among the all-time high records reported.**

TWO PRODUCTION QUEENS

NINSUPER'S GOLD STAR DAM

★ Ideal's Beacon's Nina ★
LIEBERS TROPHY WINNER, 1960
11 records, 4 Class Leading, average 16436—953, and include:
20385—*1223—5yrs—365—3x
20195—*1210—7yrs—365C—3x
Lifetime Production
180,799 Milk, 10,483 Fat, 3,931 Days

His Dam's Full Sister

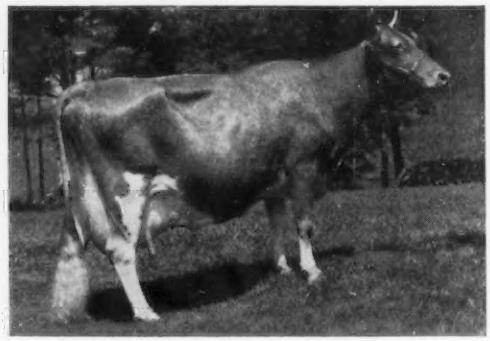

Ideal's Beacon's Nora (E '62 '63)
LIEBERS AND TARBELL TROPHIES, 1962
11 records, 6 Class Leading, average 17977—923, and include:
*20395—*1001—Sr4—365C—3x
23403—1224—11yrs—365—3x
*25063—*1301—12yrs—305—3x
Lifetime Production
225,287 Milk, 11,740 Fat, 4,328 Days
BREED'S CHAMPION LIFETIME PRODUCER

NINA is also the dam of Ideal's Nero, he sire of Manor Nindra, 15960—*972—4-0DHIR—305—2x, National Class Leader, 1st place for fat, owned by Doughoregan Manor, Ellicott City, Maryland.

OUR HERD IS RICH IN NINA — NORA BLOOD

ADD IDEAL BLOOD TO YOUR HERD. A Few Young Bulls, Cows And Outstanding Heifers Available — Backed By Generations Of Proved High Production And Pleasing Type.

Season's Greetings And Best Wishes
For A Happy, Healthy, Prosperous New Year To All Our Guernsey Friends

"IT'S ALL IN THE RECORDS"

Guernsey Dairy Cattle Division
Dr. John Tanis, D.V.M.
Lloyd B. Simmons, Herdsman
Jacob Tanis, Owner

Farm Division, Including Angus and Landrace Hogs
Jacob Tanis, Jr., Manager
Emery Castimore, Asst. Manager

IDEAL GUERNSEY FARMS — Augusta-Sussex County-New Jersey

The American Guernsey Cattle Club

OFFICERS AND BOARD OF DIRECTORS

Greyble L. McFarland, Jr., RD 1, Box 708, Indianapolis, Ind. 46227, President, '70.
Merritt H. Adamson, Camarillo, Calif. 93010, Vice-President, '67.
Frank D. Brown, Jr., Port Deposit, Md. 21904, 2nd Vice-President, '66.
Francis X. Chapman, Secretary-Treasurer.
Kenneth A. Brighton, Attorney.
Robert W. Basse, R. 1, Old Hickory, Tenn. 37138, '69.
Monroe C. Bouton, R. 2, Mount Vernon, Ohio 43050, '68.
Robert S. Davis, R. 1, Kuna, Idaho 83634, '69.
J. B. Guess, III, Box 187, Denmark, S. C. 29042, '67.
Robert H. Lage, R. 3, Davenport, Iowa 52804, '69.
Jack Lively, 11200 Denton Drive, Dallas, Texas 75229, '68.
John Lyman, Middlefield, Conn. 06455, '66.
Gavin W. McKerrow, Pewaukee, Wis. 53072, '66.
Stanley Murphy, R.D. 1, Tully, N. Y. 13159, '70.
W. H. Odlum, Roselle, Ill. 60172, '67.
Jacob Tanis, Augusta, N. J. 07822, '68.
Raymond F. Witmer, R.F.D. 1, Willow Street, Pa. 17584, '70.
(Year indicates Board term expiration.)

ADMINISTRATION
Francis X. Chapman, Secretary-Treasurer.
John A. Fitzgerald, Head Mailing and Maintenance.

COMPTROLLER
F. Russell Abbott.

HERD REGISTER
Irving E. Nichols, Director.

PRINTING
Leonard E. Cashion, Director.

PEDIGREES AND CLASSIFICATION
Clarence W. Greenie, Director.
Lawrence O. Colebank, Official Classifier, 1 Circle Hill Drive, Knoxville, Tenn. 37919.
J. McK. Jeter, Asst. Classifier, P. O. Box 394, Zephyrhills, Fla. 33599.

PRODUCTION TESTING
Socrates Kereazis, Director.

IBM
George N. Eastman, Director.

GUERNSEY BREEDERS' JOURNAL
Richard G. Price, Managing Editor and Advertising.
Arlene M. Delaney, Asst. Editorial.

PROMOTION
Bill Maynard, Director.

EXTENSION
Mack H. Alman and Ralph W. Coarsey, P. O. Box 1961, Spartanburg, S. C. 29301. Territory: Alabama, Georgia and North and South Carolina.
Ballard K. Bennett, R.F.D. 5, Box 525A, Texarkana, Texas 75501. Territory: Arkansas, Louisiana, Mississippi, Oklahoma, Tennessee and Texas.
George W. Chambers, 515 S. Lincoln St., Owatonna, Minn. 55060. Territory: Iowa, Kansas, Minnesota, Missouri, Nebraska, North Dakota, South Dakota and Wisconsin.
A. Wendell Fuhriman, Room 1, Thatcher Bldg., Logan, Utah 84321. Territory: Arizona, California, Colorado, New Mexico, Nevada, Southwestern Texas and Utah.
J. McK. Jeter, P. O. Box 394, Zephyrhills, Fla. 33599. Territory: Florida.
Elmer J. Meadows, Room 302, Corbett Bldg., Portland, Ore. 97204. Territory: Idaho, Montana, Oregon, Washington and Wyoming.
H. Joseph Pendergast, 3 Main St., Cobleskill, N. Y. 12043. Territory: New York.
Roger L. Strack, P. O. Box 176, Chadds Ford, Pa. 19317. Territory: Delaware, District of Columbia, Maryland, New Jersey, Pennsylvania, Virginia and West Virginia.
John R. Wheeler, 67 Auburn St., Auburn, Mass. 01501. Territory: Connecticut, Maine, Massachusetts, New Hampshire, Rhode Island and Vermont.

GUERNSEY BREEDERS' JOURNAL

IN THIS ISSUE DECEMBER, 1965

Vol. 116 — No. 11

FEATURE ARTICLES

840 **From The Office of the Secretary** – By Francis X. Chapman
842 **Kentucky Junior Guernsey Promotional Sale** – By Bill Maynard
845 **Production Records Are Your Best Management Guides** – By C. L. Pelissier
847 **Registered Guernsey Roundtable**
849 **Dumar Farm Dispersal**
850 **New York State Sale** – By Joseph Pendergast
851 **Maplegrand Dispersal** – By David J. Kjome
851 **South Central Quality Sale** – By Ronald D. Eberhard
852 **3rd Wooster Fall Sale** – By Ronald D. Eberhard
852 **4th Saluda Production Sale** – By Mack H. Alman
852 **Pennsylvania Junior Sire and Bred Heifer Sale** – By William H. Juzi
852 **Stanislaus County, Calif., 4-H and FFA Heifer Sale** – By Betty Kessler
853 **Margendell Dispersal** – By George A. Campbell
854 **Dixie Quality Sale** – By Ballard K. Bennett
855 **Kentucky State Fair** – By Robert E. Jones
855 **Dixie Classic Fair** – By Mack H. Alman
856 **North Carolina State Fair** – By Mack H. Alman
857 **South Carolina State Fair** – By Mack H. Alman
860 **Alabama State Fair** – By Mack H. Alman
860 **Tulsa State Fair**
862 **Type Committee Meeting**
862 **Report of Committee on Registration of Bulls and Program To Encourage Breeder Development of Sires**

DEPARTMENT INDEX

837 **Index of Advertisers**
861 **New Members**
863 **Class Leaders:**
Attebroc Gay Promise, Kokosing's Royalist Lute, Leader's Fame Donna, Yellow Creek Queen Pearl, East Koy Olive, Feura Muriel Sweetheart, Walman T. Lady Lou, Walman T.Pansy.
882 **What The Cows Are Doing On Official Test**

Subscription Price: United States, $3.00 per year.
Outside United States, $4.00 per year. Microfilm subscriptions available.

CLOSING DATES FOR ADVERTISING COPY
7th of the month preceding for issue of the 7th.
23rd of the month preceding for issue of the 23rd.
(Each issue is mailed eight days before date of publication)

Published Bi-Weekly on the 7th and 23rd of each month, except issue of December 23rd, by The American Guernsey Cattle Club, 70 Main Street, Peterborough, New Hampshire 03458.

Any address changes should be sent to
Guernsey Breeders' Journal, 70 Main St., Peterborough, N. H. 03458
Telephone: 603-924-3344

From the Office of the Secretary

In May, 1965, your Board of Directors voted to discontinue the publication of the Performance Register, based on an apparent lack of demand for such an offering. However, the announcement created quite a stir, and rather than having no interest in the P. R. many expressed deep concern, and a definite need for this volume was voiced by many.

We have studied our costs and, with the approval of the Board, will publish the P. R. provided we receive orders from you, our breeders. We feel that to publish the Performance Register will be a distinct service to you if the attitude of those whom we have talked to is indicative of most breeders.

It is our intention to cover our costs on this publication, and we urge you to buy one for yourself and possibly one for a friend down the road who might be interested in Guernseys. Talk it up, and encourage other breeders in your association to order a copy. Help us help you become a better breeder, a more successful dairyman. Please fill out and return the coupon on page 887. **Closing date for orders is Monday, January 10. Act now.**

On behalf of the Staff, we wish you all a Merry Christmas and a Joyous New Year.

Francis X. Chapman
Secretary-Treasurer

Golden Guernsey, Inc.

OFFICERS

Greyble L. McFarland, Jr., RD 1, Box 708, Indianapolis, Ind. 46227, President, '70.
Merritt H. Adamson, Camarillo, Calif. 93010, Vice-President, '67.
Francis X. Chapman, Secretary-Treasurer.
F. Russell Abbott, Comptroller, Ervin F. Diamond, Asst.

GOLDEN GUERNSEY COMMITTEE

Frank D. Brown, Jr., Chairman, Port Deposit, Md. 21904, '68.
Merritt H. Adamson, Camarillo, Calif. 93010, '66.
Robert W. Basse, R. 1, Old Hickory, Tenn. 37138, '66.
J. B. Guess, III, Denmark, S. C. 29042, '67.
Jack Lively, 11200 Denton Drive, Dallas, Texas 75229, '67.
Greyble L. McFarland, Jr., RD 1, Box 708, Indianapolis, Ind. 46200, '67.
Gavin W. McKerrow, Pewaukee, Wis. 53072, '68.
(Year indicates Committee term expiration.)

ADMINISTRATION

Mike Stuhlsatz, Acting Director of Milk Sales.
Ida L. Schmid, P. O. Box 182, Tallevast, Fla. 33588, Representative.

FIELD REPRESENTATIVES

FLORIDA

J. McK. Jeter, P. O. Box 394, Zephyrhills, Fla. 33599.

MICHIGAN

Edward J. Wright, 10540 Gratiot Rd., Saginaw, Mich. 48601

TRI-STATES

Darrell Ehrlich, 330 W. Broadview Drive, Lincoln, Neb. 68505.

STATE REPRESENTATIVES

CALIFORNIA

W. D. Moffat, Sec.
California G. C. C., Inc., P. O. Box 713, Sutter Creek, Calif. 95685.

ILLINOIS

George A. Campbell, Field Sec., Illinois G. B. A., Inc., 5 North River Street, Batavia, Ill. 60510.

INDIANA AND KENTUCKY

Robert E. Jones, Sec.
Indiana G. B. A., Box 426, Mulberry, Ind. 46058.

MISSOURI

G. B. Secker, Field Representative.
Missouri G. B. A., Palmyra Rd., Rt. 2, Hannibal, Mo. 63401.

NEW ENGLAND

John R. Wheeler, 67 Auburn St., Auburn, Mass. 01501.

NEW JERSEY

Louis Gruninger III, Field Sec.
New Jersey G. B. A., Inc., Room 120, Bartlett Hall, Rutgers College of Agriculture, New Brunswick, N. J. 08903.

NEW YORK

H. Joseph Pendergast, Business Manager, New York State G. B. Co-Op., Inc., 3 Main St., Cobleskill, N. Y. 12043.

NORTH AND SOUTH CAROLINA, GEORGIA AND ALABAMA

Mack H. Alman, Sec.-Treas.
Ralph W. Coarsey, Field Representative, North and South Carolina G. B. Associations, P. O. Box 1961, Spartanburg, S. C. 29301.

OHIO

Ronald D. Eberhard, Business Manager.
Ohio G. B. A., 633 High St., P. O. Box 289, Worthington, Ohio 43085.

PENNSYLVANIA

William H. Juzi, Business Manager
Arthur L. Mulford, Golden Guernsey Sales Representative.
John F. Blyholder, Jr., Northeastern Fieldman.
Pennsylvania G. B. A., P. O. Box 458, Camp Hill, Pa. 17011.
Charles W. Van Horn, Southeastern Fieldman, R. D. 2, Lansdale, Pa. 19446.
Willard W. Walton, Western Fieldman, 540 Hemlock Drive, Greensburg, Pa. 15601.

VIRGINIA

K. M. Mace, Field Sec., George R. Pankey, Asst., Virginia G. B. A., 4901 West Clay St., Richmond, Va. 23230.

WISCONSIN

Leslie Peckham, Field Sec.
Wisconsin G. B. A., 38 S. Water St., West, Fort Atkinson, Wis. 53538.

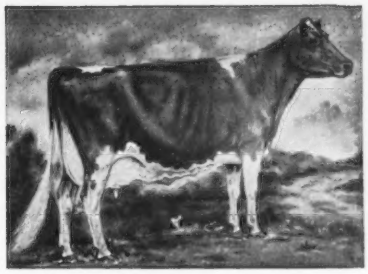

We're Guernsey Boosters

THESE FARMS USUALLY HAVE STOCK FOR SALE

THIS LISTING is published 12 times a year. New names are continually being added as more and more Guernsey Breeders want prospective buyers to regularly see their names and addresses appearing on this page.

ARIZONA

Henderson Stockton
Arizona Farms Guernseys
507 Security Bldg., Phoenix

ARKANSAS

H. J. Wasson
R. 2, Box 23, Conway

CALIFORNIA

George Mickelsen
Neslekcim Guernseys
2400 Pepper Rd., Petaluma

COLORADO

Joseph H. Thayer
Thayer's Farm
R. 1, Box 37, Broomfield, 80020

CONNECTICUT

A. Austin & Dr. Charles B. Cheney
Falcon's Flight Farms
Litchfield

F. N. Weingart & Son
Clover Hill Farm
1318 Torringford St., Torrington 06790

ILLINOIS

A. M. Read
Springvale Guernsey Farm
Elizabeth

INDIANA

Guy McFarland & Sons
Guernsiana Farm
R.R. 1, Box 708, Indianapolis 46227

IOWA

Leo H. Fitzpatrick
Green Valley Farm
R.R. 3, Box 204, Dubuque 52001

W. J. Grotenhuis
Suburban Dairy Farm
Route 2, Box "D", Stanton

KANSAS

Est. W. G. Ransom
Ransom Farm
R. R. 2, Williamsburg

LOUISIANA

Kleinpeter Farms Dairy, Inc
Leon R. Kleinpeter, Jr.
R. 6, Box 50, Baton Rouge

MAINE

Robert W. Cole
Cole Farm Dairy
R.F.D. 3, Biddeford

MARYLAND

Lloyd Balderston III
Colora Farm
Colora

Frank D. Brown, Jr.
Mt. Ararat Farms
Port Deposit

MINNESOTA

Homer and Odean Goss
Pine Knoll Farm
Lewiston

Olaf J. Kjome & Sons
Valleyland Farm
R. 2, Spring Grove

Ashle Skaar
Green Needles Farm
Hayward

MISSISSIPPI

G. B. Walker & Sons
Stoneville

MISSOURI

H. W. Haas
Ozark Vale Farm
R. 1, Box 186, Rolla

NEBRASKA

Roberts Dairy Farm
Box 1092, Omaha 68101

NEW HAMPSHIRE

A. J. Young
Great Elm Farm, Inc.
R.F.D. 3, Dover

NEW JERSEY

Helen R. Benson
Coventry Farm
Great Rd., Box 309, Princeton

NEW YORK

Roger H. Corbetta
Attebroc Farm
Verbank Rd., Millbrook

Sayre MacLeod
Sayre Farms
Phelps 14532

Lloyd S. Riford
Greystone Farm
West Genesee Rd., Auburn

Thomas M. Waller
Tanrackin Farm
Bedford Hills

OHIO

Cedarbrook Farm, Inc.
R.R. 2, Box 206, Bellville

OREGON

F. H. & E. M. Detering
Oak Lea Farm
R. 1, Box 276, Independence

PENNSYLVANIA

Glenn S. Seely
Frosty Vale Farm
R. D. 2, Bloomsburg

RHODE ISLAND

George P. Clark
Horse Shoe Falls Farm
Shannock

SOUTH CAROLINA

James B. Guess, III.
Edisto Farms
Box 187, Denmark

Nicholas G. Roosevelt Est.
Gippy Plantation
Moncks Corner

Paul K. & James L. Switzer
Cross Arrows Farm
P.O. Box 603, Union 29379

TEXAS

C. S. Lankart
Lankart Guernsey Farm
R. 6, Box 303-A, Waco

J. T. Lively & Son
Bluff View Farm
11200 Denton Dr., Dallas 29

VIRGINIA

Edward C. Anderson
Bushy Park Farm
Wake Forest

C. A. Cutchins, III
Deerpath Farms
P. O. Box 217, Franklin

WASHINGTON

Dr. H. R. Eldridge & A. K. Langendoen
Washougal Guernsey Farm
R. 1, Box 388, Washougal

WISCONSIN

Leo Gasper and Son
Toma Guernsey Farm
Hwy. 123, Baraboo

Carl & Clinton Hartway
Blue Boulder Farm
R.F.D. 1, Box 58, Park Falls

Elmer G. Kunz
Weg Acres Guernseys
R. 1, Fort Atkinson 53538

Erwin J. Riemer
Realane Farm
9231 W. Bonnewell Rd., 136 N., Mequon

GOLDEN GUERNSEY MILK PRODUCERS

FOR $18.00 . . .
You, Too, Can List Your Farm

Your name can appear 12 times a year on the 23rd of each month throughout the year, including the special November 23 Sire issue.

TAKE ADVANTAGE OF THIS OPPORTUNITY

Guernsey Breeders' Journal, Peterborough, N. H. 03458

Enclosed is my check for $18.00 for 12 listings a year.

Name .....

Rt., Box or Street No. .....

Town ..... State .....

CALENDAR OF COMING EVENTS

Sales

DECEMBER

Dec. 30. Pioneer Farm Guernsey Dispersal, Thomas P. Campbell, Grove City, Pa., owner. Sale at Sales Pavilion, Lancaster, Pa., managed by the Pennsylvania G. B. A., P. O. Box 458, Camp Hill, Pa.

JANUARY

Jan. 20. 228th Special Sale, Sales Pavilion, Lancaster, Pa. Sale managed by the Pennsylvania G. B. A., P. O. Box 458, Camp Hill, Pa. 17011.

Jan. 31. 124th Merryman Sale, Fairgrounds, Timonium, Md. Sale managed by The Merryman Company, Sparks, Md.

FEBRUARY

Feb. 17. 229th Special Sale, Sales Pavilion, Lancaster, Pa. Sale managed by the Pennsylvania G. B. A., P. O. Box 458, Camp Hill, Pa. 17011.

Feb. 19. Dispersal — to be announced — managed by the Pennsylvania G. B. A., P. O. Box 458, Camp Hill, Pa. 17011.

APRIL

April 16. Kentucky Junior Guernsey Promotional Sale, Western Kentucky State College Dairy Farm Arena, on Highway 31W, South of Bowling Green, Ky.

MAY

May 4. 41st Renewal of The Guernsey Sale, Bayville Farms, Inc., Norfolk, Va. Sale managed by The Merryman Company, Sparks, Md.

May 9. Complete Dispersal, Fraserdale Farms Guernseys, Jack W. Fraser, owner, at the farm, R. R. 3, King, Ontario, Canada. Sale managed by The Merryman Company, Sparks, Md., and Hays Farms International, Ltd., Thomas E. Hays, President, Oakville, Ont.

May 23. Fourth Kentucky National Guernsey Show and Sale, Exposition Center, Louisville, Ky. Sale managed by Buzz Garey, 100 Walnut Lane, Morrisville, Pa.

Meetings

JANUARY

Jan. 11. Pennsylvania G. B. A. 35th Annual Meeting, Scottish Rite Cathedral, 2701 North Third St., Harrisburg, Pa., 10:00 a.m. Banquet, 12:00 noon.

Jan. 19. Virginia G. B. A. Annual Meeting, John Marshall Hotel, Richmond, Va.

Jan. 24-29. New Jersey Farmers Week, Trenton, N. J. **Dairy Day,** January 27, Forsgate Country Club, Jamesburg, N. J.

Jan. 29. Indiana G. B. A. Annual Meeting, Shrine Bldg., Kosciusko County Fairgrounds, Warsaw, Ind.

APRIL

April 5. Massachusetts G. B. A. Annual Meeting, Rom's Restaurant, Sturbridge, Mass.

MAY

May 4. Annual Meeting of The American Guernsey Cattle Club, Golden Triangle Hotel, Norfolk, Va.

Fairs and Shows

JANUARY

Jan. 10. Pennsylvania Farm Show, Harrisburg, Pa. Guernseys will be judged by Gilbert Farrington, 8:00 a.m.

Jan. 25-27. Vermont Farm Show, Auditorium, Barre, Vt.

Jan. 28-Feb. 6. Southwestern Exposition and Fat Stock Show, Fort Worth, Tex. **Guernseys will be judged on Feb. 3 by Harry A. Herman.**

FEBRUARY

Feb. 1-12. Florida State Fair, Tampa, Fla. **Guernseys will be judged on Feb. 3 (open) and Feb. 1 (jr.) by W. Ray Murley.**

Feb. 11-20. San Antonio Livestock Exposition, San Antonio, Tex.

APRIL

April 11-16. Pinellas County Fair, Largo, Fla. Guernseys will be judged on April 11-12.

KENTUCKY JUNIOR GUERNSEY PROMOTIONAL SALE

By Bill Maynard

The National Junior Guernsey Program is getting under way. The first project will be the Kentucky Junior Guernsey Promotional Sale, scheduled for April 16, 1966, in the Western Kentucky State College Dairy Farm Arena, at Bowling Green, Kentucky.

David Kjome made an extensive survey in Central Kentucky last spring, and Bill Maynard followed up right after the National Guernsey Show. They both found a great desire on the part of the Kentucky G. B. A. for such a sale. Enthusiasm ran very high in County Extension, Vo-Ag, Dairy Extension, and State Department personnel. They all pledged their support in advertising and promoting the sale. Dairying is becoming more prominent in the area, and high quality junior project heifers and replacement stock are not readily available in the State.

On the completion of the last survey, Anson Smith, National Chairman of the Committee, and Bill Maynard, met with the Kentucky G. B. A. Board of Directors to present the findings and suggest the program. After some discussion, it was wholeheartedly decided on the aforementioned time and place.

The sale will be composed of 40 to 45 head, mostly senior heifer calves born between July 1, 1965, and October, 1965. Perhaps a few junior calves and junior yearlings will be accepted for variety, should there be more than one in a family who is interested.

Only animals that are probable blue ribbon winners will be accepted, and they are to be out of sires and dams of outstanding type and production. Buying will be limited to 4-H and Vo-Ag members. The selection of sale animals is to be done primarily in Indiana, Ohio, Michigan and Pennsylvania.

After the Board approved this, it was presented to the Kentucky G. B. A. annual meeting and unanimously endorsed. Immediately following the meeting, the Promotion Division contacted all County Extension offices and Vo-Ag instructors in the area giving them the information. A kit of promotional and educational literature was sent to each, with the offer of additional copies.

It is planned that selection of sale animals will begin shortly after the first of the year. If you live in one of the selected states, look over your heifers and pick a good one for the sale.

The Long-range Agricultural Outlook

The American people will eat better and at less real cost than they do today . . . Grain surpluses will disappear and the surplus in cotton and tobacco will be substantially reduced . . . Farm exports will be higher with most of the increase in dollar sales. . . . Net farm income will average nearly $2 billion higher than the latter half of the 1950's . . . The Food for Peace program will be an instrument of greater strategic importance in the American foreign policy than it is today. All these things will come about by 1970—as a result of the new farm policy of the Act of 1965, Secretary of Agriculture Orville L. Freeman emphasized recently in his opening address at the 43rd Annual National Agricultural Outlook Conference in Washington, D. C.

While 195 million American people spend about 18.5 per cent of their disposable income for food today, by 1970 more than 209 million Americans will be eating more meat, poultry, fresh fruit and vegetables, and will be spending about 17 per cent of their disposable income for it, the Secretary predicted. He also predicted that farm exports, now pushing beyond $6 billion annually to a new record, could well increase to beyond $7 billion by 1970; and that per capita income of farm people, which has increased 35 per cent in the past five years (while non-farm income per person rose about 20 per cent) will continue to grow, narrowing the gap between farmer and non-farmer.

"Four years ago, these projections would have been described as the idle speculation of a perpetually optimistic dreamer," the Secretary admitted. "Today, because of the back-breaking effort of a great many people, they seem almost cautious."

Best wishes to Anita Miller General Manager of Quality Dairy, Chico, Calif., who has been ill and in the hospital. She is feeling much better and is now at home, although the Doctor has asked her to take it slowly for quite some time.

ADOHR FARMS

CAMARILLO · VENTURA COUNTY · CALIFORNIA

PREMIER BREEDER CALIFORNIA STATE FAIR, 1965

7 BLUES — 3 CHAMPIONSHIPS

1st Bull, 2 Years and Under 3
1st Aged Bull, owned jointly with Sarival
1st Junior Heifer Calf
1st Senior Yearling Heifer
1st Cow, 3 Years and Under 4
1st Aged Cow
1st Dairy Herd

Shamrock Fame's Pirate
High Meadows Jolly Lafayette
Adohr Rosemate Mist
Adohr Prince Preemer
Adohr Prince Suetta
Adohr Prince Gleaming

SENIOR and GRAND CHAMPION

ADOHR PRINCE GLEAMING (E '63 '65)
13715—700—Sr3—365—3x
15949—845—5yrs—362—3x
A blue ribbon winner for the past five years.
A daughter of Adohr Peter Pan Prince, ★ GOLD STAR SIRE ★, 57 daughters, 71 records average 11811—4.9—584—M.E.—305—2x, 114 classified average 83.6%.

SENIOR and GRAND CHAMPION

HIGH MEADOWS JOLLY LAFAYETTE
A winner since he was a calf. Reserve All-American Bull Calf, 1962. All-American Senior Yearling Bull, 1963. All-American 2-Year-Old, 1964.
Undefeated wherever shown during 1965, including Senior and Grand Champion at the National.
Owned jointly with Wm. J. Rasmussen, Sarival, Glendale, Arizona.

LAFAYETTE SEMEN MAY BE ORDERED DIRECT FROM ADOHR FARMS OR FROM WILLIAM J. RASMUSSEN, SARIVAL GUERNSEYS

ROUTE 3, BOX 370, GLENDALE, ARIZONA — TELEPHONE 602-937-4188

LAFAYETTE joins such other top bulls in the ADOHR bull stud as—

Adohr Peter Pan Prince ★ GOLD STAR SIRE ★
Sire of Gleaming
Cloverdale Social Dorman
Misty Meadow J.V. Champion
Mulhocaway Butterfat Agate
Hanover Hill Playboy
Ideal's Leander
McDonald Farms Regal Fashion
Shamrock Priscilla's Pinnacle

FROZEN SEMEN AVAILABLE

T. A. KNIGHT, Manager — **The Welcome Mat Is Always Out At Adohr** — J. L. ELLIOTT, Superintendent

OF COWS AND CALVES AND MANY THINGS

The deadline for this ad comes more quickly each month. Already it is one day late and with a telegram from Dick, it can wait no longer.

Driving thirty-five miles to our other farms has some advantages. It gives one time to think, and talk, and plan, away from the mainstream of the daily activities. Sometimes it is not too productive and yesterday's trip when this ad was uppermost in our mind may be one.

We wanted to check on the fourteen entries we made last December for the 1966 National Futurity before we paid our second fee. Picking out a few calves and following through with them is a real education; you might say the lab test of what you think. This class at our National Show has been a disappointment from the standpoint of the quality of the animals shown and final participation. The Type Committee is studying it at present. Are we selecting the correct type of calf to nominate? Should we give more weight to the family of the calf we nominate particularly as regards udders? What about the sire and the kind of daughters he gets? Now is the time for you to choose your nomination for the 1967 Futurity.

BAYVILLE BILLY MARLENE is one that fooled us in the Futurity. As a calf she was not outstanding and was not nominated. Looking back we can see her inheritance for good udders, quality, and dairyness coming to reality. She is off to another good record; milked 61.9 lbs. for the tester in her third month, after her Class Leading two-year-old record and being Best Uddered Cow at the National. Her son by Liseter Brilliant has been selected by the Maryland – West Virginia Bull Stud. Only because we wish to consign our best are we selling her in the 1966 Guernsey Sale being held at Bayville.

One of the most interesting pages we have ever read in any farm magazine is the "DAIRYING OVERSEAS" page of the HOARD'S DAIRYMAN, with that of November 25 particularly so. With two sets of mixed twins the past week we are ready to test the Russian research that if the female calf weighs about the same as or more than the bull calf, there is an excellent chance the heifer will develop into a normal breeding animal. Switzerland reports the use of plastic pipeline up to 4.7 miles long to transport milk down the mountains. We wonder how they keep it clean, particularly when our milk inspector won't allow more than 10 feet of pipe. Dr. Russel reporting from Great Britain seems to have hit the nail on the head with his list of new goals in cattle breeding. We subscribe wholeheartedly to them and believe our breed can benefit greatly by serious thought and general discussion of them; namely "(1) Adaptability to increased herd size, to automated feeding systems and self feeding equipment; (2) high fodder conversion efficiency; (3) high fertility, and (4) fast and easy milk let down."

We are eagerly anticipating your visit to Norfolk and to BAYVILLE FARMS for the 1966 Annual Meeting of the American Guernsey Cattle Club. We hope you will start making plans to attend now as it will be our pleasure to be your host.

At this joyous and holy season we at Bayville wish you a MERRY CHRISTMAS AND A HAPPY NEW YEAR.

BAYVILLE FARMS, INC.
Federal Accredited 339823
Tel. 464-3525, Night 464-2100
W. Clark Fleming, Jr., President and Manager
A. M. MacKay, Supt. of Cattle
Tel. 464-1542

750 Registered Guernseys

NORFOLK, VIRGINIA
P. O. Box 2491

Bang's Free 1428
H. S. Sanders, Sr., Herdsman
Located 10 mi. east of Norfolk on Route 60

PRODUCTION RECORDS

Are Your Best Management Guides

By C. L. Pelissier, *Extension Dairyman*
University of California, Davis

Production records are used extensively by dairymen for culling. These records are effective guides for feeding cows according to production. Many purebred breeders, artificial breeding organizations, and some commercial breeders, also use production records for evaluating bulls. Such sire evaluations help to extend the use of outstanding bulls and to cull poor bulls early. These uses of production records are widely recognized. But production records can also serve as a guide for many other management problems that influence the efficiency of the dairy herd. They can help answer such questions as, are my cows dropping in milk production too fast? Are they getting enough to eat? Do they milk as well as they should when they freshen?

Typical Lactation Curve

Normally, a mature cow reaches her peak milk and fat production within the first 40 days of lactation. Milk flow is maintained at near peak production during the first two months. Then, it follows a gradual decline until the last few months, when the decline often is more pronounced because of pregnancy.

The butterfat production curve is much the same, except that well-conditioned cows may test higher than the lactation average during the first, and perhaps the second month. The butterfat percentage usually increases again during the last month or two of lactation; therefore, the drop in fat production at the end of lactation usually is less pronounced than the milk production drop.

Butterfat production is more closely related to the total nutrients in milk and, consequently, provides a more accurate feeding and management guide than milk weights.

The typical fat production pattern of mature cows (four years or older) and first-calf heifers is shown in Figure 1. These lactation curves assume that the cows are properly fed and managed and in good health. Typical rather than average lactation curves are used for this discussion, because averages reflect the influence of underfeeding and other management deficiencies and can be misleading.

Figure 1. Typical Lactation Curves

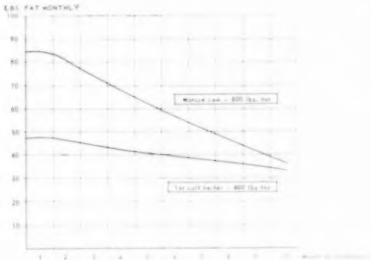

The monthly production of first-calf heifers does not vary as much as with later lactations. Normally, their peak production is not as high and the decline following the peak is not as great. Heifers continue to grow during their first lactation. As they grow, they can eat more feed, produce more milk, and their requirements for growth decrease.

Variations From Normal

Many cows vary from the typical curve. High producing cows that carry a great deal of flesh at freshening, for example, may produce more during their first month or two than Figure 1 indicates. Large, well-grown heifers may approach the curve for mature cows instead of following the heifer curve. Nevertheless, we can use these normal curves as management guides as illustrated by Figures 2, 3 and 4. We should not be disturbed if a few cows vary from normal for no apparent reason. It may be just the nature of the beast. But, if we see the same picture over and over, it is time to seek corrective measures.

Causes of Early Lactation Drop

The sharp drop between the first and fourth months of lactation (as shown in Figure 2) is common in many dairy herds. It may be caused by one or more of several factors. Underfeeding is the most common cause and the most widespread factor limiting milk production.

Figure 2. Early Lactation Drop

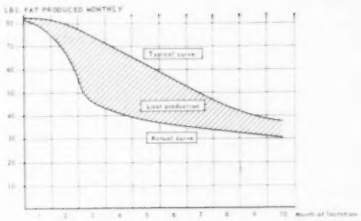

The "actual curve" shown in Figure 2 is characteristic of cows that freshen in adequate condition but are not fed enough to stop the drastic production drop. A cow that is underfed early in lactation can maintain a satisfactory production level only until her body reserve is depleted; then she drops in production to the level of her feed intake. This condition often can be verified by observation. If she is thin, underfeeding becomes a more positive diagnosis. If she is still in good flesh, some other reason may be found.

Mastitis can cause a drop in production at any stage of lactation; this happens often during the middle months. Mastitis usually is not associated with a loss of flesh except in extreme cases. Consequently, condition helps to differentiate between the two most common causes of early lactation drop. Mastitis can be veri-

fied by several field tests now available, a veterinarian's diagnosis, or by the presence of garget in the milk. Monthly mastitis tests are very helpful in making this decision.

A cow in poor health will drop in production at any stage of lactation. This is particularly true if the condition is severe. Ketosis, which is fairly common among high producing cows, can be responsible for the drop shown in Figure 2. In many cases, the disease symptoms are obvious enough to explain the drop in milk production. Unfortunately, this is not always true. Ordinarily, a severe condition will cause a drop in production to a much lower level than Figure 2 indicates.

Improper milking practices, or milking equipment that is not functioning properly, also can produce the results shown in Figure 2, either directly or by the higher incidence of mastitis that may result. Incomplete milking produces a similar picture, but this cause is becoming less common.

Why Low Peak Production?

Underfeeding also is the most common cause for the lost production expressed in Figure 3. The "actual curve" is typical of cows that do not carry enough body reserve flesh) at freshening.

Figure 3. Low Peak Production

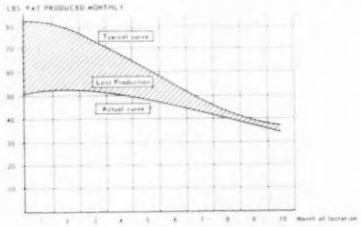

This condition can be due to one or more of the following management failures: 1. Not enough feed during the dry period. 2. Short dry period. 3. Cow milked down too drastically during the previous lactation. Any of these factors can prevent a cow from reaching her potential production during early lactation because of insufficient body reserve. Feeding according to production will provide only enough concentrates for the actual production rather than the potential peak production. Low peak production is receiving a great deal of attention from dairy nutritionists these days. The prevention or correction of this condition is one of the main objectives of "challenge feeding" and "lead feeding."

Mastitis also can be responsible for low peak production. Cows that are turned dry with an active case of mastitis, and not properly treated, may show this production pattern when they freshen again. Cows that fail to respond to treatment may show this low peak production.

Milk fever will drop milk production very sharply, usually immediately after calving. With proper treatment, most cows recover quickly and regain a normal lactation pattern. Occasionally, however, a cow will not recover her full milk production for several weeks because of complications.

Ketosis usually does not strike immediately after calving, but when it does it can prevent cows from reaching their peak production during the first three months after freshening. The production loss from this disease may be even more pronounced than Figure 3 shows.

Cows that have trouble calving, or that do not clean out properly after calving, may be slow in reaching their peak production. Sometimes complications persist long enough to prevent the cow from approaching her normal production curve. Prompt veterinary attention often can reduce this unnecessary loss of production.

Reasons for Shirt Milkers

Short milkers are not as common as they were in past years, but we still have too many. Inherited low production takes many forms. Some cows will be under par during the entire lactation. Others will do well for several months, then drop off sharply and either dry up early or milk the last few months at a very low level. Cows that are low producers due to inheritance usually will be in better condition than cows that are working hard. Condition provides an excellent supplementary guide.

Figure 4. Short Milkers

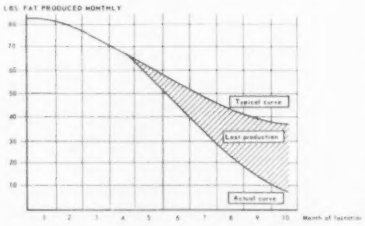

Cows that milk well for several months and then drop off may still be profitable. Those that show this tendency during previous lactations might be more profitable if bred earlier so they will calve every 11 months. They may not need the standard 60-day dry period if they are in good condition. Short milkers that do not milk well for seven or eight months usually are destined for culling.

Udder irritation often increases as a cow approaches the end of her lactation period. This is quite evident in herds on a mastitis testing program. Overmilking can be more prevalent during late lactation because of the reduced milk production, and the incidence of infection also can be higher. If many short milkers are noticed in a herd, the milking practices and milking equipment should be checked carefully.

Cows in extremely poor condition by the eighth or ninth month of lactation often will drop drastically in milk production. Such cows should be put on a heavier feeding program immediately. They should be dried up early and then fed heavier than other dry cows.

Yes, monthly production records provide your best management guide. Use them for all they are worth.

Social Security Records Must Be Kept

FARMERS who employ workers, either full time or part time this year, must keep enough records to file social security returns in January, 1966.

Farm workers qualify for social security benefits in two ways:

1. Earn $150 in wages during the year from one employer, without regard to the number of days worked; or

2. Work for wages 20 or more days during the year for one farm employer, even though the amount of wages may be less than $150.

A Kansas State farm management specialist points out that the farm employer is held responsible under the social security law for the total tax due, which amounts to 7¼ per cent of the cash wages paid. He can withhold the employee portion of the tax, 3⅝ per cent, from the wages paid to the worker.

The employer must list the name, address, and social security number of each worker whose wages are subject to tax on the report he files in January. He must also indicate the total amount of wages paid during the previous year.

If a worker does not have a social security card, he can get an application from the post office and send the completed form to the nearest social security office.

Registered Guernsey Roundtable

(Reprinted from the Iowa GUERNSEY BREEDER, September, 1965)

THE following is a roundtable discussion concerning the methods four prominent Iowa Guernsey breeders use to feed, manage, and promote their registered Guernseys and the breed. Panel participants include: Walter Dengler, Davenport; J. Gordon Hollis, Waterloo; Kenneth Pancratz, Zwingle, and Duane Woodruff, Indianola. How would you have answered these questions? They might just serve as food for thought.

When Did You Become A Registered Guernsey Breeder?

Dengler: I started farming in 1948, at which time I also started with registered Guernseys.

Hollis: I bought my first registered Guernsey cows in 1949.

Pancratz: We purchased our first two registered Guernsey cows in 1955.

Woodruff: I started in 4-H club work in 1934.

Why Did You Select Guernseys?

Dengler: My father and grandfather had Guernseys before me, so I grew up with them.

Hollis: At home we had both Guernseys and the "Black and White" breed. I came to prefer the Guernsey because of her gentleness and ease of handling.

Pancratz: We selected registered Guernseys because I had been associated with grade Guernseys all my life, and I had worked three years for a registered Guernsey breeder. Most of all I liked the Guernsey cow.

Woodruff: My father had Guernseys. I liked their gentle disposition and ability to convert grass and grain into milk.

How Large Is Your Present Herd?

Dengler: I try to keep about 28 to 30 cows at all times. Including young stock, our herd numbers 45 to 50 head.

Hollis: About 80 head, with 40 milking, and 40 head of calves and yearlings.

Pancratz: Our present herd consists of 72 head, including 34 cows in milk.

Woodruff: 65 head.

Explain The Type Of Milking And Feeding Operation You Have

Dengler: My barn contains 22 stanchions which I keep filled in the winter time. The other cows are housed in a pole shed. They are also milked in these stanchions. I have a 14 by 40 silo from which they are fed corn silage once a day from fall till spring. They have access to alfalfa hay at all times. Rotated on alfalfa brome pasture in season, they also have access to hay during the summer months. The herd is fed a home grain mix at milking time.

Hollis: I have a Grade A setup with bulk tank. My barn is an old one which I remodeled, with steel stanchions, gutter cleaner and silo unloader. I use rotation pasture, with haylage also fed in the summer and corn silage and good alfalfa hay in the winter season.

Pancratz: We try to milk at regular times and pay strict attention to be sure machines are taken off as soon as a cow is milked out. I believe the most important part of any feeding operation is good quality hay, early cut, and conditioned. We feed hay four times daily in the winter. Each cow is given only the amount she will consume during the interval. We also make good hay available to the cows at all times, even when they are on lush pasture. When pastures start to get rank, I cut, condition and bale with round baler and leave bales in field. While new growth is coming, cows will eat all bales. We feed grain according to a cow's production and condition.

Woodruff: I have a stanchion barn and loafing shed. We grind our own feed, using ear corn, oats and protein, making up a 12 per cent ration. We feed hay, free choice, at all times.

How Do You Answer Critics Who Believe The Larger Lower Fat Testing Breeds, With A Larger Volume Of Milk, Is The Answer To Profitable Production?

Dengler: Net profit is my major interest. Although we are not always paid for the extra test, my feed bill is not as high either. I believe we should try to keep our test at five per cent or under.

Hollis: My profit over feed cost per animal puts me ahead of many outstanding Holstein herds in our local D.H.I.A., and that answers a lot of critics.

Pancratz: I use the following arguments — more money has to be paid out for hauling and it costs more to feed them. All in all, I believe the early maturing Guernsey cow is a more efficient producer.

Woodruff: Larger breeds take more feed, roughage, bedding and more shed room. It takes more labor to take care of the larger breed. Also, there is the cost of hauling extra volume of low test milk.

How Large A Guernsey Are You Trying To Breed, And Can The Larger, Taller, Stretchier Kind Of Cow Be Overemphasized?

Dengler: My cows generally run from 1,100 to 1,250 pounds — a few larger. I think the Guernsey breed could use a little more size and stretch, but quality is also very important.

Hollis: I believe in a tall, stretchy type of Guernsey, but believe that too much emphasis can be placed on size. If I wanted the size that some seem to think we could have, I would raise elephants instead. I understand they will eat up to 10 bales of hay a day.

Pancratz: We are trying to breed as big a cow as we can. I do not think the larger stretchier type cow can be overemphasized.

Woodruff: Between 1,100 and 1,200 pounds. I think the larger, taller cows can be overemphasized.

It Is Generally Agreed That Maximum Profit From Registered Guernseys Requires A Solid Merchandising Program. What Methods Have You Used Most Effectively To Merchandise Your Herd?

Dengler: My merchandising program has been rather limited. I advertise in the "Iowa Guernsey Breeder," and occasionally in the "Journal."

Hollis: We are still building our

registered herd and are just beginning to advertise in Guernsey publications.

Pancratz: We advertise regularly in the "Iowa Guernsey Breeder" and on occasion in the "Guernsey Breeders' Journal." We have personalized stationery and never miss a chance to plug our Guernsey cows and Golden Guernsey milk.

Woodruff: By showing my cattle at fairs and shows. Also, by advertising in the "Iowa Guernsey Breeder" regularly; the "Guernsey Breeders' Journal"; testing; classifying, and consigning to sales.

What Benefits Do You Receive From Exhibiting At Shows?

Dengler: Except for my sons, the second who is starting this year, showing at the local club show, we do not take out a show herd. I think it is the best way of advertising considering the people you reach and the results you would get.

Hollis: Mainly a chance to compare our animals with other breeders' stock and keep abreast of type trends.

Pancratz: By showing you get to compare your herd with those of other breeders and let people see your cattle. Showing lends you the opportunity to know many other breeders and the kind of cattle they have. I guess our biggest benefit is the growing interest it creates in our childrens' desire in cattle and farming. We enjoy the competition, and know that showing cattle means lots of work.

Woodruff: By meeting new people and the enjoyment of competing with fellow breeders.

What Services Of The Iowa And American Guernsey Cattle Clubs Have Been Most Helpful To You?

Dengler: Type classification and assistance in advertising.

Hollis: The Iowa Guernsey Association sponsorship of District Shows, etc., has been most worthwhile, and the Guernsey Breeders' Journal, put out by the National organization, is outstanding as a breed publication.

Pancratz: The advertising we receive in their news releases and official records.

Woodruff: Fieldman, and having good officers and directors.

Do You Feel A Qualified Registry Would Be Beneficial To The Genetic Improvement Of The Breed?

Dengler: If the restrictions were high enough as to type and production, probably some new blood could be introduced which would be beneficial.

Hollis: I believe a qualified registry could bring about some improvement to most breeds, and I feel will be necessary in the near future.

Pancratz: I think a qualified registry has some merit, but should have strict qualifications with only Very Good and Excellent cows accepted.

Woodruff: No.

What Is The Greatest Challenge Facing Today's Registered Guernsey Breeders?

Dengler: Help promote the breed locally. To continue the increasing milk production of the Guernsey cow and promote the sale of this milk.

Hollis: Guernsey breeders must advertise the superior qualities of their breed so that the dairymen of the future, who are now in FFA and 4-H, are influenced to choose Guernseys to establish their herds.

Pancratz: I believe our biggest challenge is getting young breeders interested in registered Guernseys. This, I think, is a responsibility of each and every member of an association — to create interest in registered Guernseys. Too many large commercial herds are not interested in registered cows. Our youth program cannot be over emphasized.

Woodruff: Merchandising our milk and cattle.

"The Cows Carry Us — If They Don't Work, They Get The Boot"

By Bill Maynard

"Used to be we'd keep an old cow just for sentimental reasons. No more —now we even question some of our 500-lb. producers. Our rolling DHIA herd average is now at 12100 lbs. of milk and 561 lbs. of fat on 81 cows. I don't know what the top will be." So mused Royal Clausing, who farms with his father, Herbert, a few miles west of Cedarburg, Wisconsin.

Royal grew up with registered Guernseys in 4-H work. He says: "I wouldn't think of anything else. Our milk tester says our cows are tamer and easier to handle than other breeds. I know he's right. After a week they will adapt to anything. One of our milk customers, who has six children, reported that his kids drink a lot more milk since starting on Golden Guernsey, because it tastes better."

Royal has a right to be proud of his Guernsey herd. His herd, and about four other good Guernsey herds, are located in a predominantly Black and White area, but his butterfat production per cow is near the top in the area. The Clausings were among the first shippers to Golden Guernsey Coop., in Milwaukee, and they say the Coop. has been a real advantage to them pricewise.

In recounting the history of the herd, Herbert Clausing said his dad had a grade herd. He bought his first purebred Guernsey bull in 1898. A couple of fellows stopped one time and purchased some of those graded up calves. Later they told his dad that if he could raise that kind of cattle he should be breeding purebreds. He said he didn't know if they influenced him or not, but he started buying purebreds in 1915. Herbert farmed with his dad until 1923, when he got married and struck out for himself a few miles away.

Currently, the Clausings are using the services of McDonald Farms Mister Virgil and the Canadian-bred Maplewood Royalist Brigadier, both in heavy usage at Badger Breeders. Although the Virgils in the Clausing herd are medium-sized Guernseys, they are milking heavy, with exceptional persistance and level production throughout their lactation up through 365 days. The Brigadiers are larger, stretchier animals, but as yet are too young for an accurate appraisal of their milking abilities in the herd.

One of Royal's statements makes a fitting end to this story: "Anything we've got our cows paid for—farms, equipment and repairs."

Mr. and Mrs. George Meredith Newlin celebrated the 50th anniversary of their marriage with a reception for their friends at the Concord Country Club, Concordville, Pa., on Saturday, November 27, from three to five o'clock. The many friends of George and Lelia May join us in expressing our heartfelt congratulations on this wonderful occasion, and wish them many, many more years of wedded bliss and happiness.

Dumar Farm Dispersal

94 Head Average $631.33

Dumar Farm Varro's Ruth that topped the Dumar Farm Dispersal at $9,600, purchased by Mr. and Mrs. R. L. McJunkin, Cortland, N. Y. In the background, Mrs. Snyder, George "Dutch" Snyder, Phil Davis, Martha Snyder, sons Lamar and George Snyder, Jr., K. C. Sly, Mrs. Henry Venier and daughter Suzanne, contenders, Mr. McJunkin, and Henry Thomas at the halter. John Merryman and Harry Pate in the box.

Summary

No. Head	Total	Average
90 Females	$54,200	$602.22
(3 calves under 3 mos. s.w.d.)	1,220	406.67
4 Bulls	3,925	981.25
94 Head	$59,345	$631.33

THE Dumar Farm Dispersal, George W. Snyder and Family, owners, St. Johns, Pa., was the top dispersal for the year. The 94 head sold for $59,345, an average of $631.33 per head. The cattle went to 50 buyers from 11 States and Canada, and 62 head stayed in Pennsylvania. Ten head sold for $1,000 or more, and the five bulls, including a September calf, averaged $985.00. Twenty daughters and a son of McDonald Farms Rival Varro sold for $23,175, an average of $1,103.57.

The top of the sale, top animal sold at public auction during 1965, and the highest female sold at auction since 1959, was Dumar Farm Varro's Ruth. She was purchased by R. L. and Eleanor F. McJunkin, McDonald Properties, Cortland, N. Y., for $9,600, with Henry C. Venier, High Meadows Farm, La Fayette, N. Y., the contending bidder. "Ruth" was first prize three-year-old at the 1965 Maryland State Fair, Pennsylvania All-American Dairy Show and the National Guernsey Show. She was also senior and grand champion at the 1965 Pennsylvania All-American and reserve senior and grand champion at the 1965 National Guernsey Show. She classified Very Good in 1964 and again in 1965, 89.5 per cent, and has a record of 13568 lbs. of milk and 701 lbs. of fat, Jr2 — DHIA — 398 — 2x. "Ruth" is sired by McDonald Farms Rival Varro and out of Red Cross Noble Ruth, Excellent three times. "Noble Ruth" sold in the 1951 Franchester Sale for $6,000, and has 14 consecutive records including 16266 — 755 — 11yrs — DHIA — 305 — 2x. A son of "Varro's Ruth," born September 11, 1965, sold to Lawrence Allen, Sunnycrest Farm, Bend, Ore., for $1,000.

The second and fourth high animals were also purchased by R. L. McJunkin. The second high animal, Dumar Farm Varro's Miss Lilian, sold for $4,100, with James D. Berry, Jr., and Sons, Windy Hill Farm, Titusville, Pa., the contender. "Miss Lilian" is by McDonald Farms Rival Varro and out of Dumar Farm P. H. Lilian, Excellent twice, 15188 — 757 — 3yrs — DHIA — 305 — 2x, 15380 — 758 — 9yrs — DHIA — 338 — 2x. Dumar Farm P. H. Lilian was All-American two-year-old in 1958 and All-American three-year-old in 1959. She was third high animal in the sale and was purchased by James D. Berry, Jr., and Sons at $2,800, with Thomas C. H. Webster, St. Thomas, Pa., the contender. A son of "P. H. Lilian," by Norgert's Royal Nance, Gold Star Sire, sire of the first junior get and first senior get and senior and grand champion female at the 1965 National, was purchased by Kleinpeter Farms Dairy, Inc., Baton Rouge, La., for $1,800. The contender on this bull was Jim Schwartz, Manager of Tannery Hill Farms, Henry Borden, owner, King, Ontario, Canada. "P. H. Lilian," like the top cow, Dumar Farm Varro's Ruth, was reserve senior and grand champion at the National Guernsey Show in 1959. The fourth high of the sale, purchased by R. L. McJunkin for $2,150, was Henslee Farm V. Duchess. "Duchess," classified Very Good four times, 13550 — 671 — Sr4 — DHIR — 305 — 2x, is sired by Henslee Farms Galahad's Virgel and out of Western Glow Royal Duchess, Very Good four times, 13146 — *705 — Sr4 — 305C — 2x.

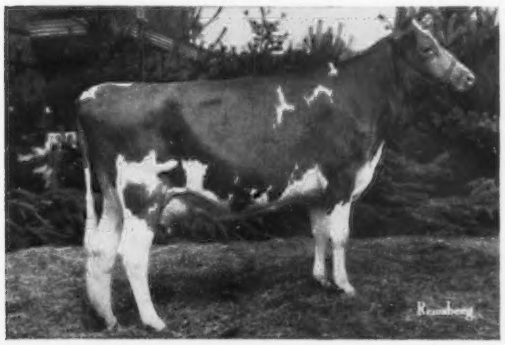

Dumar Farm Varro's Miss Lilian, second high at the Dumar Farm Dispersal at $4,100, purchased by R. L. McJunkin, Cortland, N. Y.

The top buyer was R. L. McJunkin, Cortland, N. Y., who selected four head for a total of $17,350. Jim Berry, Titusville, Pa., purchased nine head for a total of $6,470.

Thirteen animals in the sale went to 4-H buyers, and because of his interest in the youth movement,

Dutch gave these buyers a 10 per cent reduction on the price of their animals.

The sale was managed by The Merryman Company, Sparks, Md., assisted by the Pennsylvania G. B. A., Camp Hill. John B. Merryman was the auctioneer, Harry M. Pate read the pedigrees, Harold Brown, Lee Yost and Dave Younger worked the ring, John Blyholder passed the slips, and Helen Davis and Art Mulford clerked the sale.

Following is a list of animals selling for $350 or more:

Lawrence Allen, Bend, Ore.
Dumar Farm Martin (Bull) $1,000
Douglas Aukema, Sussex, N. J.
Mainstone Wal Jet 375
Dumar Farm Master's Arlene 385
James D. Berry, Jr., and Sons, Titusville, Pa.
Dumar Farm P.H. Lilian 2,800
Dumar Farm Allard's Tess 500
Dumar Farm Flame's Flo 400
Dumar Farm Varro's Dotty 425
Dumar Farm Master's Debbie 400
Dumar Farm P.H. Margret 450
Dumar Farm Varro's C's Floss 410
Ideal's Network's Red Rose 475
Kennersley P.C. Melody 610
W. J. Biever and Son, Schuylkill Haven, Pa.
Castle Brook Le Luella 475
Harry Blessing, Wrightsville, Pa.
Dumar Farm Dan's Marty 1,000
R. J. Breisch, Catawissa, Pa.
Dumar Miprincess 950
Donald G. and Marie C. Brown, Wawa, Pa.
Dumar Farm Varro's Gerl 925
Leonard Burger, Drums, Pa.
Dumar Farm Master's Nardene ... 390
J. Thomas Carman, Glen Rock, Pa.
Dumar Farm Ruth's Vern (Bull) 600
Phillip J. Farrell, Lake City, Ill.
Dumar Farm Varro's Granger (Bull) 1,025
Garrett Brothers, Rockville, Md.
Helma of Dumar Farm 725
Broadview Farm Clara 750
Peckhurst Love 800
S. W. Gramling, Jr., Bowman, S. C.
Dumar Farm Dan's Donna 500
A. V. and C. L. Gundy, Newmarket, Ont., Canada
Dumar Farm Don's Gota 650
Dumar Farm Flame's Grace 900
C. R. Hack and Sons, Berwick, Pa.
Dumar Farm Varro's Jen 425
Joe Honour, Brooksville, Fla.
Dumar Farm P.H. Margie 370
Kleinpeter Farms Dairy, Inc., Baton Rouge, La.
Dumar Farm Nance's Laddie (Bull) 1,800
Richard and Janet Kriebel, Benton, Pa.
Dumar Farm Varro's Elda 475
Dumar Farm Don's Lass 400
Gerald McHenry, Benton, Pa.
Dumar Farm Master's Elma 400
R. L. McJunkin, Cortland, N. Y.
Dumar Farm Varro's Ruth 9,600
Dumar Farm Granger's Rosette 1,500
Dumar Farm Varro's Miss Lilian 4,100
Henslee Farm V.Duchess 2,150
Clarence W. and Eleanor A. Miles, Queenstown, Md.
Broad Hill R.P. Herta 875
Mutual Milk Sales, Inc., Oneida, N .Y.
Dumar Farm Dan's Maren 450
Robert H. Oeling, Hummelstown, Pa.
Dumar Farm P.H. Jet 410
Dr. George T. Pack, Wrightsville, Pa.
Dumar Farm Don's Mary 425
Calvin W. Rovenolt, Watsontown, Pa.
Dumar Farm P.H. Margress 415
Dumar Farm Don's Rosele 450
Dumar Farm Dan's Louise 400
Edward Scott, Jr., Lafayette, N. J.
Dumar Farm Varro's Quest 360
C. E. Sharp, Milton, Pa.
Dumar Farm Laird's Gotina 360
Dumar Farm Varro's Thessie 425
Carsal's Super 460
Andy Sheppard, Tarpon Springs, Fla.
Dumar Farm Dan's Romeo (Bull) 500
Lendi A. Stettler, Lamar, Mo.
Dumar Farm Dan's Florie 375
J. H. Stewart, St. Catharines, Ont., Canada
Dumar Farm Varro's Tena 1,100
Paul K. and James L. Switzer, Union, S. C.
Dumar Farm Flame's Flora 435
Thomas C. H. Webster, St. Thomas, Pa.
Dumar Farm Flame's Theddis 725
Shamrock Le Eldorado 575
Richard Wenner, Drums, Pa.
Dumar Farm Varro's Goldie 475
Willard L. Wenner, Drums, Pa.
Dumar Farm Varro's Helen 435

New York State Sale

25 Head Average $539.60

By Joseph Pendergast

Summary

No. Head	Total	Average
25 Females (1 calf under 3 mos. s.w.d.)	$13,425	$537.00
	65	65.00
25 Head	$13,490	$539.60

The 1965 New York State Sale held at Dewan Farms, Oneida, on October 25, with 25 head selling for $13,490, an average of $539.60, was the highest average since 1962 when 34 head sold for an average of $633.38. The price paid for a Rosendahl Farm consignment was the second highest price for a female in the history of the New York State Sale. This honor goes to Rosendahl Baron Willow, owned and consigned by Carol Ann Calhoun, Hoosick Falls, and purchased by Mr. and Mrs. R. L. McJunkin, owners of McDonald Properties, Cortland, for $1,950. Mutual Milk Sales, Inc., Dewan Farms, Oneida, was the contending bidder.

Following introductory remarks by President Dr. James M. Carr and Larry Robinson, manager of Dewan Dairy, "Baron Willow" was led into the ring by John L. Calhoun. Bidding on this beautiful cow started rapidly, with several well-known breeders from New York State in on the bidding until the final bid was made. "Baron Willow," sired by Green Meads Baron and out of Green Meads Traveler's Wiletta, Very Good twice, first two-year-old at the 1960 Eastern States Exposition, had a distinguished show ring record in 1965. She was first three-year-old, best

Rosendahl Baron Willow, top of the New York State Sale at $1,950, consigned by Carol Ann Calhoun, Hoosick Falls, N. Y., and purchased by Mr. and Mrs. Reed L. McJunkin, Cortland, N. Y. In the background, Mr. and Mrs. McJunkin; Mrs. and Mr. Larry Robinson, Oneida, N. Y., contending bidders, and John L. Calhoun at the halter. John Merryman and K. C. Sly in the box.

uddered cow and grand champion at Altamont and Schaghticoke Fairs, grand champion, New York State Exposition Junior Show, third three-year-old and best uddered, New York State Exposition, and second three-year-old at the National Guernsey Junior Show.

The second high animal, at $775, El Moore Farm H. Fran, first four-year-old at the 1965 New York State Exposition Junior Show, 13000 lbs. at three years, a daughter of Deep Lake Flash's Hansen, was consigned by Dana C. Moore, Kent, and purchased for Brookberry Farm, Winston-Salem, N. C., represented by Joseph Pendergast, who also purchased two other good cows in the sale for Brookberry Farm.

Seventeen head were purchased by New York State buyers, with the balance going to buyers from Pennsylvania, Canada, North Carolina, South Carolina and Maryland. The staff at Dewan Farms, Larry and Dave Robinson, Ken Dewan, and others provided excellent facilities for consignors and buyers alike, and special thanks go to them for the fine buffet dinner and refreshments served to all who came to the farm on Sunday evening.

The sale was managed by the New York State Guernsey Breeders' Co-Op., Inc., and The Merryman Company of Sparks, Maryland. John Merryman was the auctioneer, K. C. Sly read pedigrees, and Dave Younger and Dutch Snyder were in the ring.

Following is a list of animals selling for $350 or more:

Mrs. Marjorie Batty, Brooklin, Ont., Canada
Sally of Bevjac Farm $355
Brookberry Farm, Winston-Salem, N. C.
Dewan Farms Ne Colleen 435
McDonald Farms JV Faithful 485
El Moore Farm H.Fran 775
James M. Carr, Little Valley, N. Y.
Dewan Farms Regal Elinda 425
Lora of Maple Vue 625
J. H. Crang, Newmarket, Ont., Canada
McDonald's Regal Floyce 500
S. W. Gramling, Jr., Bowman, S. C.
Little Falls Miranda's Nina 460
Ivor Jones, Holland Patent, N. Y.
Broadview Farm Mo Damia 350
Carl L. Kiechle, Philadelphia, N. Y.
Virginia Lea of Acme's Sophie 690
R. L. McJunkin, Cortland, N. Y.
Rosendahl Baron Willow 1,950
Clarence W. and Eleanor A. Miles d/b/a Blakeford Farm, Queenstown, Md.
Sayre Farm Billy's Cherub 700
Mutual Milk Sales, Inc., Oneida, N. Y.
Billy Frost Queen 550
Wandering Brook J.V.Sunray 585
G. Harold Peck, Schuylerville, N. Y.
Tarbell Supreme Arabella 400
L. S. Riford, Auburn, N. Y.
McDonald's Golden Glow 500
Welcome V.Fame Noble 525
George W. Snyder, St. Johns, Pa.
Broadview Farm Clara 500
Donald Stokes and Chester Moore, Watertown, N. Y.
Dewan Farms Regal Effie 400
Russell Subject, Cuba, N. Y.
McDonald Farms Regal Gerda 425
Leo F. Wiley and Son, Victor, N. Y.
Rosendahl W.Ann 420
Welcome Deep Wonder Dela 475

Maplegrand Dispersal

By David J. Kjome

Summary

No. Head	Total	Average
48 Females	$12,785	$266.35
(5 calves under 3 mos. s.w.d.)	420	84.00
48 Head	$13,205	$275.10

The dispersal of the Maplegrand herd owned by Edward Wright, Saginaw, Mich., was held at the farm, on September 20, with a good crowd on hand to witness the event. Forty-eight head sold for $13,205, an average of $275.10.

The top animal was Maplegrand Colbys Dora, going to Kellogg Farm, Michigan State University, Hickory Corners, at $600, with Lyle Hunsberger, Ionia, the contender. "Dora" just completed a record of 12098 — 618 — Sr2 — 305 — 2x, and was due the day after the sale to Metzger Farms Transfer Valor, Gold Star Sire. She was sired by Colby's Colonel and out of a class leading dam, Langmeadow Charlotte, Very Good, *11439 — 554 — Jr2 — HIR — 305C — 2x.

Honors for second high price were shared by Maplegrand Colbys Sunny, recently fresh and milking 60 lbs. per day, and Maplegrands Dusty, a two-year-old, each selling for $550. "Sunny," a daughter of Colbys Galliant, Gold Star Sire, and out of Rosewood V. Zita, Very Good, with four records including 11280 — 462 — 5yrs — DHIR — 305 — 2x, was purchased by Robert Neff, Alexandria, Pennsylvania. "Dusty," sired by Colbys Colonel and out of Colbys Garlic, 11780 — 641 — 6yrs — DHIR — 305 — 2x, was purchased by Duaine J. Potter, Grand Blanc.

Elmwood Farms, Frankenmuth, owned by Walt and Ralph Frahm, purchased five head for $1,815, while Robert Neff, Alexandria, Pa., took three head at $1,350.

The sale was managed by the Michigan Guernsey Breeders Association. Romayne Sherman, Goshen, Ind., did his usual good job as auctioneer, while Dave Kjome read pedigrees. Assisting in the ring was Dwain Dancer, Munith. Mrs. Sally Frahm clerked the sale and Nan Wright passed the slips.

Following is a list of animals selling for $350 or more:

Dale Anderson, St. Johns, Mich.
Maplegrand Colbys Daffodil $535
Howard H. Colby, Romeo, Mich.
Maplegrand Colbys Cassie 400
Elmwood Farms, Frankenmuth, Mich.
Maplegrand Colbys Dena 500
Maplegrand Colbys Darlene 520
Atherton W. Hobler, Princeton, N. J.
Maplegrands Vicky 450
Kellogg Farm, Michigan State University, Hickory Corners, Mich.
Maplegrand Colbys Dora 600
Robert C. Neff, Alexandria, Pa.
Maplegrand Colbys Sunny 550
Maplegrands Dimple 500
Duaine J. Potter, Grand Blanc, Mich.
Maplegrands Dusty 550
Osbern Thurlow, Freeland, Mich.
Colbys Garlic 400

South Central Quality Sale

By Ronald D. Eberhard

On October 7, at the London, Ohio, Fairgrounds, the first South Central Area Sale to be held in some 15 years was a rousing success. Twenty-six head sold for $9,675, an average of $372.12. This was the highest district sale average in recent times. Enthusiasm was everywhere. The sale was sponsored jointly by the Ohio G. B. A. and the South Central Guernsey Breeders Association. Eugene Fisher, London, and Donald F. Elliott, Galloway, along with Ron Eberhard, of the Ohio G. B. A., did the majority of the selecting.

First into the ring was a 1964 Ohio Production Leader, Locust Grove Misty P, consigned by Edson Roush, Racine. Fresh a month and milking over 60 lbs., she was in demand. The final figure of $775 was given by Arthur Fisher and Sons, London. Contenders were Sallie Sexton, Granville, and Donald Klamfoth, Canal Winchester. Second high at $525 was Cogniac's Royal Susie, a fresh two-year-old by McDonald Farms Royal Zebo, consigned by Hazel H. Beach, London. Willard L. Speakman, Circleville, cast the final bid, with Hobart Downerd, Ostrander, the contender. Selling at $500 was Hildiemaid Jester Laughter B, consigned by Paul Beldon, Van Wert, and purchased by Walter Parker and Sons, Hilliards.

The sale certainly vindicated the Association's desire to have a sale in this area. The auctioneering was ably handled by Romayne Sherman, Goshen, Ind., and Ron Eberhard, of the Ohio G. B. A., read the pedigrees. Don Elliott, Galloway, and Jim Carnahan, Racine, worked the ring, while Art Fisher, London, clerked the sale.

Following is a list of animals selling for $350 or more:

Robert M. Bunnell and Family, Fredericktown, Ohio
Kem-Mar J. L. Bertha $420
Ben W. Cooper and Family, Xenia, Ohio
Don's Highland Merilee 390

Hobart R. Downerd and Son, Ostrander, Ohio
Cogniac's Royal Jane Ann 450
Robert Eberhard and Sons, Columbus, Ohio
High Hope S Dale 375
Arthur Fisher and Sons, London, Ohio
Locust Grove Misty P 775
Roy Heiland, Anna, Ohio
Hildiemaid Master's Violet B 420
Dr. and Mrs. Roger Henderson, Xenia, Ohio
Millcreek Gem Salma 350
Donald L. Klamforth, Canal Winchester, Ohio
Faett Farm Holly 400
Walter Parker and Sons, Hilliards, Ohio
Hildiemaid Jester Laughter B 500
Edson Roush, Racine, Ohio
Kem-Mar Lois 435
Sallie J. Sexton, Granville, Ohio
Sunnysage M Belle's Laughter 385
Eber-Lea Princess Dial 400
John Simmons, Bellville, Ohio
Eber-Lea Sensation's Sugar 485
Willard L. Speakman and Family, Circleville, Ohio
Cogniac's Royal Susie 525
Tommy Theiss, Racine, Ohio
Don's Highland Wilheminia 360

3rd Wooster Fall Sale

By Ronald D. Eberhard

The annual Wooster Fall Sale was held on September 22 at the Wayne County Fairgrounds, Wooster, Ohio. A rather sparse crowd was on hand and bidding was indeed slow on a very uniform group of quality cattle that showed they could work. The 36 head sold for $9,795, an average of $272.08.

Top of the sale was Sunnybrook Fame's Primrose, consigned by Paul L. Eicher, West Salem. This daughter of Henslee Farms V. Fame, milking close to 65 lbs. per day, was purchased by Floyd Wachtel and Family, Big Prairie, for $500. Second high was the bull, Franchester Rosamond's Nance, a son of Norgert's Royal Nance out of the Excellent cow, Conora T. Rosamond, 16197 — 904 — 5yrs — HIR — 365 — 2x, that sold for $3,075 in the 1962 Ohio Classic. This top youngster was purchased for $440 by Dr. Roger J. Henderson, Xenia, for his Star Tip Farm at Galloway. Contending bidder was Roger Barnes, Kenton. Two other animals brought $400 or over. They were Langacres Spring Hill Flory, a consistent 12000-lb. producer, consigned by W. W. Lang, Big Prairie, and purchased by R. C. Walters, Clyde, for $420, and Don's Highland Nyala, a fresh two-year-old by "Bonanza," consigned by Donald C. Mora, Pomeroy, was purchased by Raemelton Farms, Mansfield, for $400.

Much credit goes to Ralph Turley and Kenny Renner for their dedication and yoemanlike workmanship in making the selection. Carroll Eby also handled some selections and made arrangements at the sale site.

The sale was managed by the Ohio G. B. A. in cooperation with the local associations of Five Star and North Central. John Andrews cried the sale, while Ron Eberhard read pedigrees. Working the ring were Jim Richards, Sullivan, and Jim Carnahan, Racine. Ralph Turley passed slips and Paul Price clerked the sale.

Following is a list of animals selling for $350 or more:

Roger A. Black, Mansfield, Ohio
Don's Highland Nyala $400
Dr. Roger Henderson, Xenia, Ohio
Franchester Rosamond's Nance (Bull) 440
E. Jay and Shirley Rinehart, Galion, Ohio
Franchester Royal Rosalie 390
Floyd Watchel, Big Prairie, Ohio
Sunnysage Fame's Primrose 500
R. C. Walters, Clyde, Ohio
Langacres Spring Hill Flory 420
Golden P.Donna 355

4th Saluda Production Sale

By Mack H. Alman

The weather on October 29 was windy and cold, but the buyers were hot after cattle that were just fresh or close to calving. The 4th Saluda Guernsey Production Sale was held at the Livestock Arena, Saluda, S. C., with 32 animals selling for a total of $10,295, an average of $321.72.

Top of the sale was Golden Lane Glory, a big, strong two-year-old daughter of Meadow Lane Nobleman, consigned by W. C. Burrell, Clintella Farm, Franklin, N. C., and selling to Carolina Dairy, Inc., Shelby, N. C., for $500. S. E. Hamlet, North Augusta, was the contending bidder. The top buyer in the sale was S. E. Hamlet, North Augusta, who purchased eight head for $2,945. Also purchasing eight head in the sale was Walnut Grove Farm of Roebuck.

The sale was managed by the North Carolina G. B. A. and South Carolina G. C. C., with Mack Alman, Secretary-Treasurer, reading pedigrees, and Joe F. Lovelace serving as auctioneer. The ring was most ably handled by Ralph Coarsey, field representative, and Bobby K. Sturgis, while Bill Riser, Assistant Agricultural County Agent, passed the slips. Alfred Brown served as clerk and did considerable bidding as agent for several of the producers of Golden Guernsey for Carolina Dairy, Inc.

Following is a list of animals selling for $350 or more:

Carolina Dairy, Inc., Shelby, N. C.
Golden Lane Glory $500
S. E. Hamlet, North Augusta, S. C.
Big Creek Hill Farm's F.Theda 425
Marfred C.Becky 390
Majavin Jupiter's Poppy 385
Bottom View's Allicia 370
Wyolina King's Martha 370
Prince Hill Farms Frankie 350
Marfred C.Hazel 350
Bobby W. Hipp, Saluda, S. C.
Gippy Steadfast Rosabel 370
Thomas Lee Martin, Liberty, S. C.
Belmont View Comrade Dinah .. 440
Gippy V.Precious 355
Mr. and Mrs. James E. Pace, Sr., Forsyth, Ga.
Marfred B.Bonnie 450

Pennsylvania Junior Sire and Bred Heifer Sale

By Wm. H. Juzi

The 8th Annual Junior Sire and Bred Heifer Sale, sponsored by the Pennsylvania G. B. A., was held at the Sale Pavilion, Lancaster, on October 21. Thirty-eight head sold for $13,005, an average of $342.24. Nine bulls averaged $271.10 and 29 heifers $364.31.

Top bull was Blakeford Cecilia's B. Valor, out of Blakeford Darlene, Very Good three times, *17498 — 792—Jr3—HIR—305—2x, 19213 — 816 — 5yrs — HIR — 305 — 2x, pending. This bull was consigned by Blakeford Farm, Queenstown, Md., and purchased by Arthur B. Mitchell, Newport, Pa., for $390.

High female was Applebrook Vern's Priscilla, consigned by Donald G. and Marie C. Brown, Wawa, Pa., and purchased by Brookberry Farm, Winston-Salem, N. C., for $710. She is a daughter of McDonald Farms Jolly Vern out of Applebrook Bonanza's Present, Very Good, 11351 — 591 —Jr3 — 305 — 2x. Second high female in the sale was Yocliff Golden Starlene, consigned by Elmer Petersheim, Oley, Pa., and purchased by Edward and Alice Schoch, Sunbury, Pa., for $625. Mr. Shoch was high buyer in the sale with the purchase of 12 head for $4,580. Second high was E. E. Lehman, Hellam, Pa., who bought four head for a total of $1,440.

The sale was managed jointly with The Merryman Company, Sparks, Maryland. John Merryman was auctioneer, Bill Juzi read pedigrees with Dutch Snyder, and fieldmen of the State Association worked the ring.

Following is a list of animals selling for $350 or more:

Brookberry Farm, Winston-Salem, N. C.
Applebrook Vern's Priscilla $710
Clarence W. Crider, Manheim, Pa.
Antietam Brilliant Queen 425
Ted E. Henry, Saltsburg, Pa.
Highfield M. Rosie 405
Crestview Mignonette's Verna .. 425
E. E. Lehman, Hellam, Pa.
Liseter Steadfast Creamette 390
Merit Prem Peg 440
Walnut Grove Jeweline G. 360
Arthur B. Mitchell, Newport, Pa.
Blakeford Cecilia's B. Valor (Bull) 390

John W. Painter, Easton, Pa.
Sunset View Karl's Melody 350
Alice and Edward Shoch, Sunbury, Pa.
Bren Bern Billy's Lolita 400
Snider's Acme's Dianne 525
Applebrook Vern's Clora 380
Yocliff Golden Starlene 625
Misty Meadows F. Karen 350
Wyno Songbird 370
Mahlon S. Swartley, Quakerstown, Pa.
Maishepaug's A. Alma 365

Stanislaus County Guernsey Breeders 4-H and FFA Heifer Sale

By Betty Kessler

The Stanislaus County Guernsey Breeders 4-H and FFA Heifer Sale was held at the Fairgrounds, Turlock, Calif., on October 22. Fourteen head sold for $2,150, an average of $153.57. Although prices were down, enthusiasm was high as shown by the fact that 12 different buyers purchased the 14 head, with one buyer coming all the way from San Diego.

Top of the sale was a line-bred Burger's Place Billy, a daughter of Bay Meadow Dandy's Blanche, consigned by W. Arnold Kessler, Galt, and purchased for $290 by Dan Gouveia, Hilmar. Contender was Ronald Kronberg, Hilmar. Second high was Adohr Regal Lasari, consigned by Adohr Farms, Camarillo, and sold to Dennis Nelson, Hilmar, for $255. David Hill, Riverdale, was the contender. Third high at $250 was Polytechnic B. Mirta, consigned by California State Polytechnic College, San Luis Obispo, and purchased by Ronald Kronberg, Hilmar. Darlene Fipps, Riverdale, was the contender.

The bull donated to the Club by Larry Peterson, Hilmar, was a son of the Gold Star Sire, Nyala Ermine's Bonanza, and out of Hilmar Select Elma, Very Good, with six good records. He went to Manuel Vierra, Turlock, for $230. Proceeds from the sale of this bull are used for Club and junior activities.

Following is the sales list:

Bay Meadow Dandy's Blanche, top of the Stanislaus County, Calif., 4-H and FFA Heifer Sale at $290, purchased by Dan Gouveia, Hilmar, Calif. In the background, Arnold Kessler, Galt, Calif., consignor; Ron Kronberg, Hilmar, Calif., contender, and Loren Lopes, Turlock, Calif., at the halter.

Don Breazeale, Modesto, Calif.
Monte Vista Farm's E.M. Inka .. $155
Darlene Fipps, Riverdale, Calif.
Hilmar V. Mary Poppins 95
Karen Fipps, Riverdale, Calif.
Loridon Buddy Velora 110
Janetta's Phyllis 60
Barbara Fritz, Dulzura, Calif.
Cleverlands General's Amastista 80
Dan Gouveia, Hilmar, Calif.
Bay Meadow Dandy's Blanche .. 290
David Hill, Riverdale, Calif.
Polytechnic B. Myra 200
Camellia Way Command Daisy 50
Ronald Kronberg, Hilmar, Calif.
Polytechnic B. Mirta 250
George Landolt, Dehli, Calif.
Jill's Kathy 150
Dennis Nelson, Hilmar, Calif.
Adohr Regal Lasari 255
Teresa Rocha, Turlock, Calif.
Homesteader Coron Daina 180
Stanley Sinclear, Ceres, Calif.
Nan Dee Plattco Betty 45
Manuel Vierra, Turlock, Calif.
Male 230

Margendell Dispersal

39 Head Average $447.44

By George A. Campbell

Summary

No. Head	Total	Average
39 Females (5 calves under 3 mos. s.w.d.)	$15,975	$409.62
	1,475	295.00
39 Head	$17,450	$447.44

At Cary, Ill., on October 15, the Margendell Farm herd of Delbert H. Kingston and Sons was dispersed. This wrote finis to one of the herds carrying the blood of the greatest cows in Guernsey history: Quail Roost Noble Primrose, McDonald Farms Della, St. James Philosopher's Barbee, St. James Count's Verity, Afton's Golden Marie, and many others.

In opening the sale, Mr. Kingston gave a brief resume of the Margendell herd since its assembling. He then played a recording of the actual sale of Quail Roost Noble Primrose made almost 20 years ago when he purchased her for Curtiss Candy Company for $17,000. The sound of the auctioneer, Louis McL. Merryman, and many others at the sale, brought back memories.

The 39 head in the Margendell Dispersal brought $17,450, an average of $447.44. The top cow was Margendell Queen Debby, a three-year-old great granddaughter of "Primrose," going to Chester and Barbara Williams, Waukesha, Wis., for $1,050. The second high was a three-year-old, Margendell Jolly Jen, a "Jolly Vern" daughter, purchased by August H. Schuth, Whitewater, Wis., for $1,000. The high calf was an August grandson of St. James Count's Verity, Margendell Golden Mark, going to Bayville Farms, Inc., Norfolk, Va., for $525. Another August calf, Margendell Fame's Debby, a daughter of "Fame" out of Margendell Queen Debby, was purchased by 4-H'er James Lawson Smith, Rochester, Ill., for $500. J. E. Bowden, Memphis, Tenn., was the largest purchaser, taking nine head for $3,110.

The Kingstons had the herd in top condition. The sale was managed by The Merryman Company, Sparks, Md., assisted by the Illinois Guernsey Breeders Association. Kenneth Kingston did an outstanding job as auctioneer, with John Merryman reading pedigrees. James Frish was clerk, Phil Moore handled the slips, and Dutch Snyder and Will McKerrow worked the ring.

Following is a list of animals selling for $350 or more:

Bayville Farms, Inc., Norfolk, Va.
Margendell Golden Mark (Bull) $525
J. E. Bowden, Memphis, Tenn.
Margendell D. Rose 475
Margendell De Candy 350
Margendell Queen Janet Ann 350
Margendell Laura Lee 350
Margendell Queen Destiny 525
James V. Keeley, Fairbury, Ill.
Margendell Queen Karen 485
Ann Merryman, Sparks, Md.
Margendell T.C.Verity 400
W. H. Odlum, Roselle, Ill.
Defran Nance's Tessie 500
David Orchard, Eagle, Wis.
Margendell Queen Pamela 500
Margendell Queen Candace 480
John Kirk Rankin, Atlantic, Ill.
Margendell De Hester 475
Margendell Marie Quadrant 380
Lester Schademann, Lake Geneva, Wis.
Margendell Colleen 485
Margendell De Patsy 350
Margendell Queen Patricia 475
August H. Schuth, Whitewater, Wis.
Margendell Jolly Jen. 1,000
James Lawson Smith, Rochester, Ill.
Margendell Fame's Debby 500
William B. and William C. Vilter, Hartland, Wis.
Margendell Noble Deborah 900
John Plain Viking's Bettie 600
Thomas C. H. Webster, St. Thomas, Pa.
Margendell Loyal Verity 550
Chester and Barbara Williams, Waukesha, Wis.
Margendell Queen Debby 1,050
Margendell Queen Primrose 425
August Zirbel, Jr., Bristol, Wis.
Margendell Queen Janice 400
V. Fame's Maid Etta 510

Dixie Quality Sale

37 Head Average $625.13

By Ballard K. Bennett

The sun did shine in Dixie and on the Dixie Quality Guernsey Sale which was held on October 20 in the excellent facilities offered by the Mid-South Fairgrounds, in Memphis, Tennessee. Thirty-seven head of cows and bred heifers sold for a grand total of $23,130 to average $625.13. A number of casualties among the cattle consigned reduced the total numbers drastically.

Top of the sale was an extremely nice three-year-old daughter of McDonald Farms Jolly Tony that was consigned by G. B. Walker and Sons, Stoneville, Mississippi. This consignment, Walker Farms Tony Udell, recently fresh and beautifully uddered, sold for $1,100 in spirited bidding between W. Lee Moore, Lavon Farms, Plano, Tex., and H. J. Wasson, Conway, Arkansas. Mr. Wasson's determined bidding finally won out.

Second top of the sale was a daughter of Henslee Farms V. Fame, Rose-Owen Fame's Rose, consigned by Robert W. Basse and Hoyte Owen, Murfreesboro, Tennessee. This good-uddered cow sold for $1,025 to W. Lee Moore, with H. J. Wasson as contending bidder.

An unusual situation for third top resulted in a four-way tie at $1,000 each. The distinction of being the owner of these four animals belongs to H. J. Wasson. They were: Cumberland Meadows F. Almira, a "V. Fame" three-year-old milking around 60 lbs., consigned by Tommy Strasser, Nashville; Sunny Land Fame's Delia, consigned by Jack Barnett, Starkville, Miss., a "V. Fame" that had just freshened and had over 10000 lbs. of milk as a Sr2-year-old; Quailes Crest Billy's Gene, a powerful bred heifer that commanded considerable interest, by Burger's Place Billy, consigned by James R. Troutman, Quailes Crest Farm, Fernwood, Miss., and Pleasant Hill's Dave's Connie, a growthy, most promising bred heifer, a granddaughter of "V. Fame," consigned by Dudley Bridgforth, Nesbit, Mississippi. "Billy's Gene" and "Dave's Connie" tied for top bred heifer honors.

Special note should be made that a number of daughters of better known sires were offered in the sale. Excellent cooperation was given the sales management by various State Association sale chairmen. James C. Walker, Walker Farms, Stoneville, Miss., was chairman of the over-all sales committee, with W. Lee Moore, Lavon Farms, Plano, Tex., serving as co-chairman. Mr. Moore also served as Texas State Chairman. Other State Chairmen included: Leon R. Kleinpeter, Jr., Louisiana; J. E. Bowden, Mississippi, and in charge of local arrangements; Charles Griggs, Oklahoma; Robert W. Basse, Tennessee, and H. J. Wasson, Arkansas.

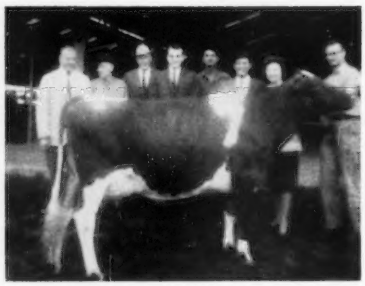

Walker Farms Tony Udell, top of the Dixie Quality Sale at $1,100, consigned by G. B. Walker and Sons, Stoneville, Miss., and purchased by H. J. Wasson, Conway, Ark. In the background, John B. Merryman, auctioneer; Mr. Wasson; Hack Creel, manager, and W. Lee Moore, Lavon Farms, Plano, Tex., contender; L. J. Lane, Walker Farms manager, and Mr. and Mrs. James C. Walker, and Glenden Adams at the halter.

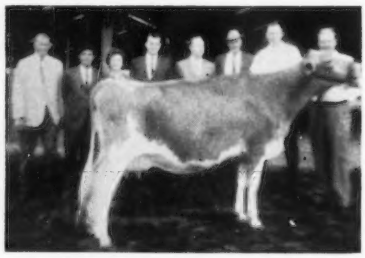

Rose-Owen Fame's Rose, second top at the Dixie Quality Sale, consigned by Robert W. Basse and Hoyte Owen, Murfreesboro, Tenn., and purchased by W. Lee Moore, Plano, Tex., for $1,025. In the background, John Merryman; Mr. and Mrs. James C. Walker; W. Lee Moore and friend; Hack Creel, Lavon Farms Manager; Bob Basse and Hoyte Owen at the halter.

Cumberland Meadows F.Almira, one of four animals tied for third high at $1,000 at the Dixie Quality Sale, consigned by Tommy Strasser, Nashville, Tenn., a former 4-H Club member, and purchased by H. J. Wasson, Conway, Ark. In the background, Gene Ellzey, Erwin Farms manager; Mr. Wasson, and Tommy Strasser at the halter.

Jimmie Walker opened the sale by paying tribute to the sales management, and introduced the various personnel connected with the management. The crowd was honored by having Francis X. Chapman, the new Secretary of The American Guernsey Cattle Club, present. Mr. Chapman was called upon for a few remarks prior to turning the sale over to John B. Merryman, auctioneer, who also read pedigrees. Ringmen were L. J. Lane, Walker Farms, Stoneville, Miss., and Ray Spann, West Tennessee Extension Dairy Specialist. Clerks were Mrs. Robert W. Basse, Mrs. W. H. Owen, O. B. Reaves, DeSoto County, Miss., Associate Agricultural Agent, and John R. Fulcher, Washington County, Miss., Agricultural Agent. Passing slips were David Bridgforth, Nesbit, Miss., and Dr. Lantis Ratliff, University of Arkansas Extension Dairyman.

On the evening prior to the sale, a nice crowd enjoyed a social hour at the Peabody Hotel, in Memphis, provided by various Golden Guernsey distributors in Mississippi and Louisiana, namely, Walker Farms Dairy Products, Inc., Stoneville, Miss., Walker-Roemer Dairies, New Orleans, La., and Kleinpeter Farms Dairy, Inc., Bastrop, Louisiana. M. W. Walker, Alexandria, La., was in charge of this social hour and did a magnificent job of making all the arrangements and seeing that everything went off smoothly.

Following is a list of animals selling for $350 or more:

W. H. Austin, Walls, Miss.	
Gonterman's Fame Merri Song	$550
Soft-Gold Billy's Cindy	560
W. E. Blades and Son, Kentwood, La.	
Hillcrest American Charm	450
Belmont View Remus Eva	350
Cloverdale E.Tenia	400
J. E. Bowden, Horn Lake, Miss.	
Hathaway's Farm R.Gay	650
Thurmans Butterfat Lily	410
Bluff View Frank's Magda	475
Dabelle Farm, Nesbit, Miss.	
Walker Farms Curt Betty	650
Claude Lance, Sweetwater, Tenn.	
Hermitage View Fore Almira	450

(Please turn to page 864)

Kentucky State Fair

By Robert E. Jones

GUERNSEYS were judged at the 1965 Kentucky State Fair on September 16 at the Fair and Exposition Center, Louisville. The 154 head shown were judged by Clyde Chappell, Extension Dairyman, University of Tennessee, Knoxville.

The 18 blues were shared among 12 exhibitors, with James Cloe, Berry, taking three and being named premier exhibitor. The other double winners were: Moss Brothers, Campbellsville; Dr. L. F. Beasley, Franklin; Woodrow Hughes, Jr., Scottsville, and Emerson J. Mithoefer and Daughters, Indianapolis, Indiana. Emerson J. Mithoefer and Daughters received premier breeder honors. Single blue ribbon winners were: Mid Acres Farm, Franklin, Ind.; Orleton Farms, Lexington; R. W. Salmon, Campbellsville; Roy F. Branstetter, Edmonton; Barney Hornback, Elizabethtown; Harold Houser and Sons, Mooreland, Ind., and Tommy Hughes, Scottsville.

A total of 21 bulls were shown. The senior yearling bull, Orleton Farm Nance's Lad, paraded by Orleton Farms, Lexington, was the junior champion. The reserve junior champion was the first prize bull calf, Shady Brook's Satellite, owned by Moss Brothers. The aged bull class saw a repeat performance of the last two years as Mithoefer's C. Kim, owned by Emerson J. Mithoefer and Daughters, was named winner of the class and senior and grand champion.

It was in the senior heifer calf class that Judge Chappell found his junior champion female, Wampanoag Vi Jane, exhibited by James Cloe, Berry. Conora Nance's Tranquil, exhibited by Dr. L. F. Beasley, that had the length and tallness to top the senior yearling class, was named reserve junior champion female.

Judge Chappell found his senior and grand champion female in the aged cow class. She was Bayville Margaret Vi, an 11-year-old cow shown by James Cloe, Berry. The first prize three-year-old, El-Lane Flash's Dorene, shown by Harold Houser and Sons, was named reserve grand champion.

The senior get of sire, produce of dam, and dairy herd classes were all won by the Hughes Family, Scottsville. The best three females bred by exhibitor was won by James Cloe, and the winning junior get of sire was shown by Barney Hornback, Elizabethtown.

The District Herd class was won by District IV, followed by District I, District III and District II.

Following is a list of awards:

SENIOR AND GRAND CHAMPION BULL
Mithoefer's C. Kim, Emerson J. Mithoefer and Daughters, Indianapolis, Ind.

JUNIOR AND RESERVE GRAND CHAMPION BULL
Orleton Farm Nance's Lad, Orleton Farms, Lexington.

RESERVE JUNIOR CHAMPION BULL
Shady Brook's Satellite, Moss Brothers, Campbellsville.

SENIOR AND GRAND CHAMPION FEMALE
Bayville Margaret Vi, James Cloe, Berry.

RESERVE GRAND CHAMPION FEMALE
El-Lane Flash's Dorene, Harold Houser and Sons, Mooreland, Ind.

JUNIOR CHAMPION FEMALE
Wampanoag Vi Jane, James Cloe.

RESERVE JUNIOR CHAMPION FEMALE
Conora Nance's Tranquil, Dr. L. F. Beasley, Franklin.

BULL CALF
1, Shady Brook's Satellite, Moss Brothers; 2, Julami M. Andy, Julius Mithoefer, New Palestine, Ind.; 3, Entry, Phil Kuhn, Shelbyville, Ind.

JUNIOR YEARLING BULL
1, Norgert's Aristocrat Diamond, Dr. L. F. Beasley; 2, Entry, James Cloe.

SENIOR YEARLING BULL
1, Orleton Farm Nance's Lad, Orleton Farms; 2, Entry, Emerson J. Mithoefer and Daughters; 3, Entry, Charles R. Mason, Jr., Cynthiana.

BULL, 2 YEARS AND UNDER 3
1, Rosewood Bea Governor, R. W. Salmon, Campbellsville; 2, Entry, Dr. L. F. Beasley.

AGED BULL
1, Mithoefer's C. Kim, Emerson J. Mithoefer and Daughters; 2, Entry, Moss Brothers; 3, Entry, Harold Houser and Sons.

JUNIOR HEIFER CALF
1, Mid Acres C. B. Dolly, Mid Acres Farm, Franklin, Ind.; 2, Round Pond Nero Betty, A. C. Oliver, Scottsville; 3, Entry, Sunny View Farm, Philpot.

SENIOR HEIFER CALF
1, Wampanoag Vi Jane, James Cloe; 2, Lakewood Fantastic's Best, Judy Cook, Franklin; 3, Entry, Mid Acres Farm.

JUNIOR YEARLING HEIFER
1, Fame's Ideal Lucy, Roy F. Branstetter, Edmonton; 2, Weezwood Royal May, Woodrow Hughes, Jr., Scottsville; 3, Entry, Emerson J. Mithoefer and Daughters.

SENIOR YEARLING HEIFER
1, Conora Nance's Tranquil, Dr. L. F. Beasley; 2, Hornback Farm Fame's Julie, Barney Hornback, Elizabethtown; 3, Entry, Forest H. Sparks and Son, Greenfield, Ind.

COW, 2 YEARS AND UNDER 3
1, Shady Brook's Fame Hope, Betty Rae Moss, Campbellsville; 2, Bellmere Farm F. Maryhill, Phil Kuhn; 3, Entry, Harold Houser and Sons.

COW, 3 YEARS AND UNDER 4
1, El-Lane Flash's Dorene, Harold Houser and Sons; 2, Windcrest Bell, Lyde Worthington, Maysville; 3, Entry, Sunny View Farm.

COW, 4 YEARS AND UNDER 5
1, Shady Lane C. Neba, Emerson J. Mithoefer and Daughters; 2, Robin Roost War's Cressie, Tom Hughes, Scottsville; 3, Entry, James Cloe.

AGED COW
1, Bayville Margaret Vi, James Cloe; 2, Robin Roost War's May, Woodrow Hughes, Jr.; 3, Entry, Harold Houser and Sons.

JUNIOR GET OF SIRE
1, Barney Hornback on get of Applebrook Fame's Corporal; 2, Dr. L. F. Beasley on get of Norgert's Royal Nance; 3, James Cloe.

SENIOR GET OF SIRE
1, Tom Hughes; 2, Moss Brothers; 3, Orleton Farms.

PRODUCE OF DAM
1, Woodrow Hughes, Jr.; 2, Moss Brothers; 3, J. L. Coots and Son, Finchville.

BEST THREE FEMALES
(Bred by exhibitor)
1, James Cloe; 2, Emerson J. Mithoefer and Daughters; 3, Harold Houser and Sons.

DAIRY HERD
1, Woodrow Hughes, Jr.; 2, Harold Houser and Sons; 3, Sunny View Farm.

DISTRICT HERD
1, District IV; 2, District I; 3, District III.

PREMIER BREEDER
Emerson J. Mithoefer and Daughters.

PREMIER EXHIBITOR
James Cloe.

Dixie Classic Fair

By Mack H. Alman

THE day and night prior to the Guernsey Show at the Dixie Classic Fair, at Winston-Salem, N. C., had been terribly rainy, but this did not account for the very small number of animals exhibited. There were all kinds of reasons why only 29 Guernseys were led before Richard N. Wills, McDonogh Farms School, McDonogh, Md., but most of the reasons for not showing were only excuses. However, what was missing in number was certainly accounted for by the high quality of the animals shown. Judge Wills was very complimentary about the quality and size of the cattle exhibited.

Brookberry Farm, Winston-Salem,

had just changed the distribution of their Golden Guernsey production and allowed Farmers Cooperative Dairy an area in with their show string to construct a most attractive booth for use in building Golden Guernsey sales. Sam Pike, manager, with Howard Belvin, in charge of the Brookberry show herd, did a wonderful job in presenting the herd, and as a result won the Herdsman Award.

The bull show was limited to only two bull calves, both being shown by Brookberry Farm. Brookberry Jolly Freeman, first place bull calf, was junior and grand champion, and the second place bull calf, Brookberry Leaders Pegasus, was declared reserve grand champion bull.

In the female show, a nice growthy junior yearling daughter of Norgert's Royal Nance, Brookberry Nance Imogene, exhibited by Brookberry Farm, received the honor of being junior champion female. The senior and grand champion female honor was placed on a beautiful uddered aged cow, Bayville Majestic Bubbles, exhibited by Harold E. Myers, Bottom View Farm, Cleveland, with reserve grand champion female honor going to Brookberry Farm on a nice three-year-old daughter of McDonald Farms Jolly Venture, Brookberry Jolly Electra. The quality of animals brought out for the championships was most impressive.

Following is a list of awards:

Junior and Grand Champion Bull
Brookberry Jolly Freeman, Brookberry Farm, Winston-Salem.

Reserve Grand Champion Bull
Brookberry Leaders Pegasus, Brookberry Farm.

Senior and Grand Champion Female
Bayville Majestic Bubbles, Harold E. Myers, Cleveland.

Reserve Grand Champion Female
Brookberry Jolly Electra, Brookberry Farm.

Junior Champion Female
Brookberry Nance Imogene, Brookberry Farm.

Bull Calf
1, Brookberry Jolly Freeman, Brookberry Farm; 2, Brookberry Leaders Pegasus, Brookberry Farm.

Junior Heifer Calf
1, Brookberry Mon Hannah, Brookberry Farm; 2, Brookberry Jolly Abby, Brookberry Farm; 3, Bottom View E. May, Harold E. Myers.

Senior Heifer Calf
1, Brookberry Mon Classy, Brookberry Farm; 2, Roses Primetto, Beth Johnson, Walnut Cove; 3, Brookberry Leaders Henda, Brookberry Farm.

Junior Yearling Heifer
1, Brookberry Nance Imogene, Brookberry Farm; 2, Brookberry Leaders Flovena, Brookberry Farm; 3, Allan Manor Chief Lana, Harold E. Myers.

Senior Yearling Heifer
1, Brookberry Leader Benita, Brookberry Farm; 2, Brookberry Fred's Cinderella, Brookberry Farm.

Cow, 2 Years and Under 3
1, Brookberry Mon Constance, Brookberry Farm; 2, Brookberry Mon Eliza, Brookberry Farm; 3, Bottom View's Dolly, Harold E. Myers.

Cow, 3 Years and Under 4
1, Brookberry Jolly Electra, Brookberry Farm; 2, Bottom View O. Princess, Harold E. Myers; 3, Brookberry Jolly Sue, Brookberry Farm.

Cow, 4 Years and Under 5
1, Brookberry Jolly Nettie, Brookberry Farm; 2, Bottom View's O. Hobbette, Harold E. Myers.

Aged Cow
1, Bayville Majestic Bubbles, Harold E. Myers; 2, Breezy Inn Farms Althea, Brookberry Farm; 3, Breezy Inn Farms Toots, Brookberry Farm.

Best Uddered Cow
2-Year-Olds
1, Brookberry Mon Constance, Brookberry Farm; 2, Brookberry Mon Eliza, Brookberry Farm.

3-Year-Olds
1, Brookberry Jolly Electra, Brookberry Farm; 2, Brookberry Jolly Sue, Brookberry Farm.

4-Year-Olds
1, Brookberry Jolly Nettie, Brookberry Farm; 2, Bottom View O. Hobbette, Harold E. Myers.

Aged Cows
1, Bayville Majestic Bubbles, Harold E. Myers; 2, Breezy Inn Farms Althea, Brookberry Farm.

Senior Get of Sire
1, Brookberry Farm on get of McDonald Farms Jolly Venture; 2, Harold E. Myers on get of Bayville Orlando; 3, Brookberry Farm on get of Brookberry Jolly Monitor.

Produce of Dam
1, Brookberry Farm on produce of Sterling Tootie; 2, Brookberry Farm on produce of Locust Grove H.Ellen.

Best Three Females
1, Brookberry Farm; 2, Harold E. Myers.

Dairy Herd
1, Brookberry Farm; 2, Harold E. Myers.

Premier Breeder and Exhibitor
Brookberry Farm.

Brookberry Farm string and booth at the Dixie Classic Fair.

North Carolina State Fair

By Mack H. Alman

The Guernsey Show at the 98th North Carolina State Fair, Raleigh, was held on October 13, with the short number of 59 head being led before Dr. E. R. Berousek, University of Rhode Island, Kingston, judge. The matter of showing cattle, particularly cows in milk, has become quite an expensive program of promoting the breed. It is not only expensive from the standpoint of extra labor, extra feed purchased away from home, loss of milk production, but the big item forcing breeders not to show is the loss of production during base period as well as base credits. We certainly feel that a reduction in the number of animals required to maintain an Approved Show, is a matter that should be considered by the various regular agencies, as well as the Board of Directors of The American Guernsey Cattle Club.

The quality of the show was exceptionally good, with the large majority of the animals having good size and being well developed for their age. A most uniform group of impressive type was brought out for each of the championships.

The bull show was limited to only three animals. The first place bull calf, Brookberry Leaders Pegasus, shown by Brookberry Farm, Winston-Salem, was declared junior and grand champion.

In the female show, Brookberry exhibited a beautifully balanced, blended and developed junior heifer calf, Brookberry Mon Hannah, a daughter of Brookberry Jolly Monitor, that was declared junior cham-

pion female. The grand champion, Bayville Bond Minuet, was the only entry exhibited by Carolina Dairy, Inc., Cleco Farm, Shelby. This champion was most beautifully exhibited and presented by Wayne Bryson, manager of Cleco Farm. John Burn, owner, received the Clear Springs Farm Trophy for the champion. This lovely three-year-old not only is nice to look at but has a record of over 12,000 lbs. of milk as a two-year-old.

Brookberry Farm was declared both premier breeder and premier exhibitor, and received the Allan Manor Farm Trophy as exhibitor of the first place get of sire, as well as the W. Clark Fleming Trophy as the exhibitor and breeder of the first place best three females.

Following is a list of awards:

Junior and Grand Champion Bull
Brookberry Leaders Pegasus, Brookberry Farm, Winston-Salem.

Senior and Grand Champion Female
Bayville Bond Minuet, Carolina Dairy, Inc., Shelby.

Junior Champion Female
Brookberry Mon Hannah, Brookberry Farm.

Bull Calf
1, Brookberry Leaders Pegasus, Brookberry Farm; 2, Brookberry Jolly Freeman, Brookberry Farm.

Junior Yearling Bull
1, Bayville Tor Mark, E. S. Stokes, Linwood.

Junior Heifer Calf
1, Brookberry Mon Hannah, Brookberry Farm; 2, Brookberry Jolly Abby, Brookberry Farm; 3, Goldprint Viscount Bright, Clair Stokes, Linwood.

Senior Heifer Calf
1, Brookberry Leaders Henda, Brookberry Farm; 2, Wadena's Dictator's Little Vee, Douglas Wade Carrigan, Mooresville; 3, Wadena's Jason Fifi, Jan Carrigan, Mooresville.

Junior Yearling Heifer
1, Brookberry Nance Imogene, Brookberry Farm; 2, Brookberry Leaders Flovene, Brookberry Farm; 3, Allan Manor Chief Lana, Gilbert Myers, Jr., Cleveland.

Senior Yearling Heifer
1, Brookberry Fred's Cinderella, Brookberry Farm; 2, Viscount Blend, Clair Stokes; 3, Kildaire's G. H. Inez, Barry Keisler, Cary.

Cow, 2 Years and Under 3
1, Brookberry Mon Constance, Brookberry Farm; 2, Bottom View's Dolly, Harold E. Myers, Cleveland; 3, Brookberry Mon Eliza, Brookberry Farm.

Cow, 3 Years and Under 4
1, Bayville Bond Minuet, Carolina Dairy, Inc.; 2, Brookberry Jolly Electra, Brookberry Farm; 3, Brookberry Jolly Sue, Brookberry Farm.

Cow, 4 Years and Under 5
1, Brookberry Jolly Nettie, Brookberry Farm; 2, Bunker Hill J. Enid, E. S. Stokes; 3, Bottom View O. Hobbette, Harold E. Myers.

Cow, 5 Years and Over
1, Breezy Inn Farms Althea, Brookberry Farm; 2, Bayville Majestic Bubbles, Warren Myers, Cleveland; 3, Oaklawn Lomen Bonnie, E. S. Stokes.

Best Uddered Cow
2-Year-Olds
1, Bottom View's Dolly, Harold E. Myers; 2, Brookberry Mon Constance, Brookberry Farm.

3-Year-Olds
1, Bayville Bond Minuet, Carolina Dairy, Inc.; 2, Brookberry Jolly Electra, Brookberry Farm.

4-Year-Olds
1, Brookberry Jolly Nettie, Brookberry Farm; 2, Bunker Hill J. Enid, E. S. Stokes.

5 Years and Over
1, Bayville Majestic Bubbles, Warren Myers; 2, Bottom View's Josie, Harold E. Myers.

Junior Get of Sire
1, Brookberry Farm on get of Grandview Chieftain's Leader; 2, Clair Stokes on get of Henslee Farms Viscount.

Senior Get of Sire
1, Brookberry Farm on get of McDonald Farms Jolly Venture; 2, Harold E. Myers and Sons on get of Bayville Orlando; 3, Brookberry Farm on get of Brookberry Jolly Monitor.

Produce of Dam
1, Brookberry Farm on produce of Sterling Tootie; 2, Brookberry Farm on produce of Locust Grove H.Ellen.

Best Three Females
1, Brookberry Farm; 2, Harold E. Myers and Sons.

Dairy Herd
1, Brookberry Farm; 2, Harold E. Myers and Sons.

Premier Breeder and Exhibitor
Brookberry Farm.

South Carolina State Fair

By Mack H. Alman

One hundred 19 head of Guernseys were on exhibition at the South Carolina State Fair, Columbia, when Dr. W. Ray Murley, Head, Dairy Extension Department, V.P.I., Blacksburg, Va., began his chore of lining them up in their proper places. He performed this task in a pleasing manner, giving reasons, easily understood and followed. The usual large crowd present at the South Carolina Guernsey Show was again in evidence.

In line with most other shows this fall, adult entries have been somewhat limited. They included Edisto Farms, Denmark; Dr. Paul K. and James L. Switzer, Union, with their Cross Arrows herd in its usual space, and a new exhibitor, James B. Brandt, who had a nice string from his Topmost herd at Ulmers.

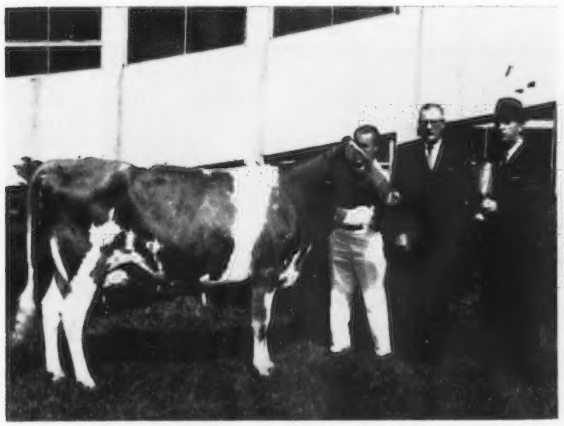

Bayville Bond Minuet, senior and grand champion female of the North Carolina State Fair, owned by Carolina Dairy, Inc., Shelby, N. C. Alfred M. Brown is presenting Clear Springs Trophy to John Burn, owner of "Minuet." Wayne Bryson, Cleco Farm herd manager, at the halter.

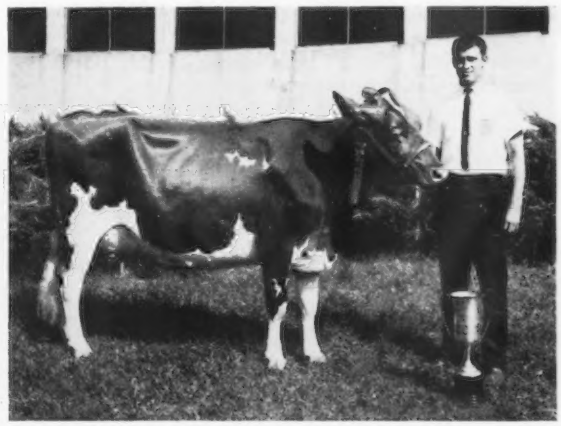

Bayville Majestic Bubbles, senior and grand champion of the Dixie Classic Fair and grand champion of the North Carolina Junior Show, and owner, Warren E. Myers, Cleveland, N. C.

What the adults lacked in numbers, was more than compensated for by the number, depth, strength and quality that came from the 4-H and FFA barns when the young ladies and gentlemen led their charges out for Judge Murley's appraisal in the Open Show. It has been traditional over the years that a lot of "dark horses" have come out of those barns, and the professionals trek over to the junior barns for a look as quickly as they get their own herds tied in, fed and bedded down.

There was no deviation from this traditional pattern, but this year the juniors hit the jackpot and dominated the show. Their performance reflected most creditably on their dedication to high achievement, and should be a source of pardonable pride on the part of their parents and their 4-H and FFA leaders. This should also inspire confidence in the future of Guernseys in the State, when in a few short years the mantle of responsibility for the propagation of the breed passes to these well-trained hands. Twenty-five (60.25 per cent) of the 40 first five places in the individual female classes were won by entries from the junior barns. Included in this group was the two-year-old, MaRoy Amie's Fame Ann, bred and exhibited by Miss Martha Ann Long, a 4-H Club girl from Saluda County. "Fame Ann" was good enough to nose out Meldora Duke Faithful, shown by David Coleman, a 4-H Club boy from Saluda County, for senior championship. This beautifully balanced daughter of Henslee Farms V. Fame rode the crest on to the grand championship and stood with three paternal sisters in the first prize senior get of Henslee Farms V. Fame.

Two trophies are awarded at this show and presented at the next annual meeting following the South Carolina State Fair. The Pleasant View Farm Trophy, presented by the South Carolina Guernsey Cattle Club for the first prize best three females, bred, owned and exhibited by a South Carolina breeder, goes to Edisto Farms. The Rivelon Farm Trophy, presented by the South Carolina Guernsey Cattle Club to the first prize get of sire, bred, owned and exhibited by a South Carolina breeder, goes to Edisto Farms on their second place get of Lake Louise Queenie's Blaze.

Following is a list of awards:

Junior and Grand Champion Bull
Edisto Farms Blossom Nance, Edisto Farms, Denmark.

Senior and Grand Champion Female
MaRoy Amie's Fame Ann, Martha Ann Long, Saluda.

Junior Champion Female
Edisto Farms S. Janet, Edisto Farms.

Bull Calf
1, Gippy Nance Rival, James B. Brandt, Ulmers; 2, Cross Arrows Beacon, Dr. Paul K. and James L. Switzer, Union.

Senior Yearling Bull
1, Edisto Farms Blossom Nance, Edisto Farms.

Junior Heifer Calf
1, Gaston Mo's Cleo, John F. Oates, Chester; 2, Hominy Hill Jolly Rosalie, Dr. Paul K. and James L. Switzer; 3, MaRoy Karen Pat Kay, Danny Long, Saluda.

Senior Heifer Calf
1, Edisto Farms Blz. Cupid, Edisto Farms; 2, Edisto Farms L. Shirley, Frankie Holden, Spartanburg; 3, Meldora Star Rosette, David P. Coleman, Saluda.

Junior Yearling Heifer
1, Edisto Farms S. Janet, Edisto Farms; 2, Marfred Star Eve, Cliff F. Mills, Saluda; 3, Topmost Jester Jolly, Cheryl Jean Brandt, Ulmers.

Senior Yearling Heifer
1, Edisto Farms Blz. Elva, Edisto Farms; 2, Gippy H. H. Nora, Dennis Waddell, Woodruff; 3, Topmost Jester Lydia, Cheryl Jean Brandt.

Cow, 2 Years and Under 3
1, MaRoy Amie's Fame Ann, Martha Ann Long; 2, White Hall F. Althea, Dr. Paul K. and James L. Switzer; 3, Rudank Bonanza Clay, Randy Mitchell, Saluda.

Cow, 3 Years and Under 4
1, Skuggek V. Olive, Wesley Shuler, Cameron; 2, Belnemus Fame's Helwig, Dr. Paul K. and James L. Switzer; 3, Rudank's Prince Faith, Randy Mitchell.

Cow, 4 Years and Under 5
1, Meldora Duke Faithful, David P. Coleman; 2, Lucky's K. Pride, Steve A. Mills, Saluda; 3, Edisto Blz. Milky, Edisto Farms.

Cow, 5 Years and Over
1, Edisto Farms O. Brenda, Edisto Farms; 2, Alma's General's Patsy, Dr. Paul K. and James L. Switzer; 3, Edisto Farms B.Blossom, Edisto Farms.

Best Uddered Cow
2-Year-Olds
1, White Hall F. Althea, Dr. Paul K. and James L. Switzer; 2, MaRoy Amie's Fame Ann, Martha Ann Long.

3-Year-Olds
1, Belnemus Fame's Helwig, Dr. Paul K. and James L. Switzer; 2, Rudank's Prince Faith, Randy Mitchell.

4-Year-Olds
1, Lucky's K. Pride, Steve A. Mills; 2, Meldora Duke Faithful, David P. Coleman.

5 Years and Over
1, Edisto Farms O. Brenda, Edisto Farms.

Junior Get of Sire
1, Edisto Farms on get of Lake Louise Queenie's Blaze; 2, James B. Brandt on get of Edisto Farm Flash Jester; 3, Saluda County 4-H on get of Edisto Flash's Star.

Senior Get of Sire
1, Dr. Paul K. and James L. Switzer and Martha Ann Long on get of Henslee Farms V. Fame; 2, Edisto Farms on get of Lake Louise Queenie's Blaze; 3, Orangeburg 4-H Club on get of Henslee Farms V. Fame.

Produce of Dam
1, Dr. Paul K. and James L. Switzer on produce of White Hall's High Hill A; 2, Edisto Farms on produce of Edisto Farms B.Blossom; 3, Ann Stringfellow, Chester, on produce of Hillbright Joyce.

Best Three Females
1, Edisto Farms; 2, James B. Brandt; 3, Martha Ann Long.

Dairy Herd
1, Edisto Farms; 2, Dr. Paul K. and James L. Switzer.

Premier Breeder and Exhibitor
Edisto Farms.

4-H Show

Sixty-nine 4-H Guernseys were paraded before Judge Murley on October 20. This was probably the largest number of 4-H Club Guernseys ever shown at the State Fair. Dr. Murley did an excellent job in placing and discussing the classes, and he was particularly complimentary of the depth of quality.

The grand champion of the 4-H show, and later of the open show, was MaRoy Amie's Fame Ann, owned by Miss Martha Ann Long, of Saluda County. This was a big, strong two-year-old just recently fresh. The junior champion was exhibited by Dennis Waddell, from Spartanburg County.

Following is a list of awards:

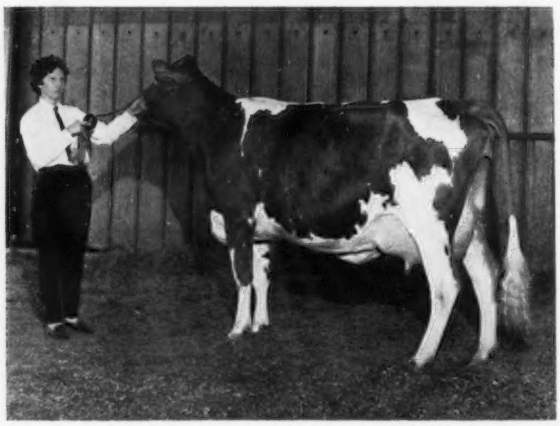

MaRoy Amie's Fame Ann, senior and grand champion of the South Carolina State Fair, and owner, Martha Ann Long, Saluda, S. C.

GRAND CHAMPION FEMALE
MaRoy Amie's Fame Ann, Martha Ann Long, Saluda.

JUNIOR CHAMPION FEMALE
Gippy H. H. Nora, Dennis Waddell, Woodruff.

JUNIOR HEIFER CALF
1, Gaston Mo's Cleo, John F. Oates, Chester; 2, Topmost Jester's Rheba, Cheryl Jean Brandt, Ulmers; 3, Entry, Alice Lathrop, Newberry.

SENIOR HEIFER CALF
1, Edisto Farms L. Shirley, Frankie Holden, Spartanburg; 2, Meldora Star Rosette, David P. Coleman, Saluda; 3, Edisto Farms S. B. Pall, Pamela Johnson, Spartanburg.

JUNIOR YEARLING HEIFER
1, Marfred Star Eve, Cliff F. Mills, Saluda; 2, Marfred Star Leona, Steve A. Mills, Saluda; 3, Entry, Martha Ann Long.

SENIOR YEARLING HEIFER
1, Gippy H. H. Nora, Dennis Waddell; 2, Entry, Donald Moore, Jr., Spartanburg; 3, Entry, Peggy A. Holladay, Sumter.

COW, 2 YEARS AND UNDER 3
1, MaRoy Amie's Fame Ann, Martha Ann Long; 2, Entry, Glen N. Crouch, Saluda; 3, Edisto Farms M. Marty, David A. Stroud, Chester.

COW, 3 YEARS AND UNDER 4
1, Marfred B. Elaine, Clic F. Mills; 2, Entry, Brenda Price, Richland; 3, Entry, Ann Stringfellow, Chester.

COW, 4 YEARS AND UNDER 5
1, Meldora Duke Faithful, David P. Coleman, Saluda; 2, Lucky's K. Pride, Steve A. Mills; 3, Myrtledale Butterfat Alma, Susan Priscilla Hamm, Newberry.

COW, 5 YEARS AND OVER
1, Mount Pleasant Leader Ginger, William Rhett Butler, Sumter; 2, Tanglewood Actor's Sue, John P. Gaston III, Chester; 3, Entry, Emma Darden, Orangeburg.

BEST FITTED ANIMAL
1, Douglas Waddell, Woodruff; 2, Donald Moore, Jr., Spartanburg; 3, Billy Johnson, Spartanburg.

BEST SHOWMAN
1, Randy Mitchell, Saluda; 2, Steve A. Mills; 3, Douglas Waddell.

New Jersey State FFA Dairy Show

New Jersey State Fair, Trenton, September 21.

JUNIOR AND GRAND CHAMPION FEMALE
Ideal's Mo's Ninon, Jacob Tanis, III, Augusta.

SENIOR AND RESERVE CHAMPION FEMALE
Heart's Ease Daffodil, Delbert Blair, Bridgeton.

JUNIOR HEIFER CALF
M.G. Elma's Ellen, Matthew Gerwald, Passaic.

SENIOR HEIFER CALF
Aeroland Taffy, Delbert Blair.

JUNIOR YEARLING HEIFER
Ideal's Mo's Ninon, Jacob Tanis, III.

SENIOR YEARLING HEIFER
Ideal's Dona, Jacob Tanis, III.

COW, 2 YEARS AND UNDER 3
Aukema Dairy N. Elma, Matthew Gerwald.

AGED COW
Heart's Ease Daffodil, Delbert Blair.

BEST UDDERED COW
Heart's Ease Daffodil, Delbert Blair.

BEST THREE FEMALES
Matthew Gerwald.

Arthur B. Porter, manager of the New Jersey State Fair; George W. Lande, State Supervisor of Agricultural Education; Jacob Tanis III, Augusta, N. J., and his junior and grand champion of the New Jersey State Fair FFA Dairy Show, Ideal's Mo's Ninon; Miss New Jersey State Fair, and George A. Hamid, President of the New Jersey State Fair.

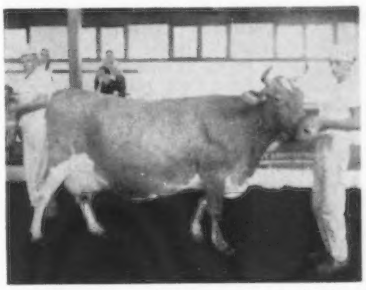

Delbert Blair, Bridgeton, N. J., leading his senior and reserve champion of the New Jersey State FFA Dairy Show, Heart's Ease Daffodil. Delbert was presented a $25.00 Savings Bond by the New Jersey G. B. A. for his over-all achievements with his Guernsey project work.

Southeastern, Va., District Show

By K. M. MACE

THE Southeastern District Guernsey Show was held at Pine Grove Dairy Farms, Portsmouth, Va., on September 4. Larry Sly, manager, and Dexter Lee Watson, herdsman, had everything in readiness and the show got under way at 10:30 a.m. Animals from five herds were entered, and gave keen competition in each class. A delicious lunch was served by Pine Grove under the direction of Mrs. Larry Sly.

A judging contest was held for juniors and seniors, with Jean Sly winning in the junior division and Leslie Donahoe and James Bergey, Sr., tying for first in the senior division.

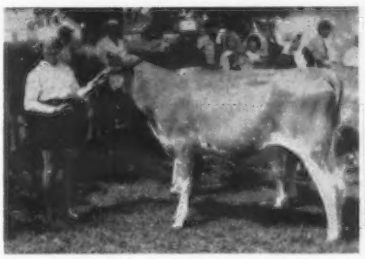

Jean Sly, Portsmouth, Va., with Pine Grove Lea Tess, Junior Show champion at the Southeastern, Va., District Show.

Following is a list of first place winners in the open and junior shows:

JUNIOR CHAMPION FEMALE
Holliknoll Leaders Alta, Holliknoll Farm, Franklin.

JUNIOR HEIFER CALF
Bayville Busy Cupid, Bayville Farms, Inc., Norfolk.

SENIOR HEIFER CALF
Pine Grove Won Betty, Leonard Sly, Portsmouth.

JUNIOR YEARLING HEIFER
Pine Grove Lea Tess, Jean Sly, Portsmouth.

SENIOR YEARLING HEIFER
Holliknoll Leaders Alta, Holliknoll Farm.

GET OF SIRE
Bayville Farms, Inc., on get of Bayville Royal Duke.

Junior Show

JUNIOR CHAMPION FEMALE
Pine Grove Lea Tess, Jean Sly.

SENIOR HEIFER CALF
Pine Grove Won Betty, Leonard Sly.

JUNIOR YEARLING HEIFER
Pine Grove Lea Tess, Jean Sly.

SHOWMANSHIP
Roger Williams.

Iowa 4-H Guernsey Show

Waterloo, Iowa, October 9
Judge: Marlowe Nelson
52 Head Shown

CHAMPION FEMALE
Connie of Woodruff Farm, Dennis Woodruff, Indianola.

HEIFER CALF
Old Farmstead Dariann, Glenda Fike, Waterloo.

JUNIOR YEARLING HEIFER
Golden Green Fame Eileen, Sue Howell, Davenport.

SENIOR YEARLING HEIFER
Goldenrose A Corlyn, Gary Heinemann, Readlyn.

COW, 2 YEARS AND UNDER 3
Wynola Marydell, Roger Mahr, Indianola.

COW, 3 YEARS AND OVER
Connie of Woodruff Farm, Dennis Woodruff.

DAIRY HERD
Roger Mahr.

COUNTY GROUP
Warren County.

SHOWMANSHIP
Dan Burkhart, Thor.

Connie of Woodruff Farm, grand champion of the Iowa 4-H Guernsey Show at Waterloo, with owner, Dennis Woodruff, Indianola, Iowa, and Iowa Dairy Princess, Mary Ver Meer.

Alabama State Fair

By Mack H. Alman

Sixty-four head of Guernseys were shown at the Alabama State Fair, Birmingham, on October 7, with B. J. Burch, Hammond, La., tieing the ribbons. R. Sam Jones, Jr., Extension Dairyman, Auburn University, Auburn, who was kind enough to send us a list of the placings, wrote: "The Open Guernsey Show was the best in my 20 years at the State Fair. The judge commented several times on the quality of the cow classes, and thought it unusual that the quality carried down to the end of the line. I was quite well pleased with the number of animals that qualified with production records. Out of the 64 head shown, 46, or 71.9 per cent, qualified for production awards. The production on the grand champion two-year-old was 15050—880—ME—305—2x, her own record, and Chris Croy's second place two-year-old also qualified on her own record, 13865—624—ME—305—2x."

H. J. Haga's Clearbranch Farm herd, Vinson Road, Fort Valley, Ga., showing a string of 14 head, was the only out-of-state herd shown. Clearbranch took eight blue ribbons and the junior, senior and grand champion female awards. St. Bernard College won two blues, while Dennis Croy, Mary Croy and Danny Walker, 4-H Club members, each took one blue.

Following is a list of awards:

Senior and Grand Champion Female
Gippy Count's Allie, Clearbranch Farm, Fort Valley, Ga.

Junior Champion Female
Peach Grove Master's Inez, Clearbranch Farm.

Junior Heifer Calf
1, Croy's Actor's Sue, Mary Croy, St. Bernard; 2, Croy's Nance's Élite, Chris Croy, St. Bernard; 3, Croy Fam Nancy's Star, Debra Croy, St. Bernard.

Senior Hifer Calf
1, Benedictine Royal Patience, St. Bernard College, St. Bernard; 2, Lakewood C. Donna, Mary Croy; 3, Croy's Actor's Daffy, Chris Croy.

Junior Yearling Heifer
1, Tuttle Grace F. Gretchen, Clearbranch Farm; 2, Benedictine Royal Nance's Pride, St. Bernard College; 3, Croy's Easter Cherry, Diana Croy, St. Bernard.

Senior Yearling Heifer
1, Peach Grove Master's Inez, Clearbranch Farm; 2, Croy's Easter Darlene, Mary Croy; 3, Lakewood Challenger's Refresh, Diana Croy.

Senior Yearling Heifer
(In Milk)
1, Elflo Pearlette Noreen, Danny Walker, Dora.

Cow, 2 Years and Under 3
1, Gippy Count's Allie, Clearbranch Farm; 2, Breezy Elm Duchess, Chris Croy; 3, Pine View Blue Chips, Tommy Wilson, Wetumpka.

Cow, 3 Years and Under 4
1, Tuttle Gertie L. Grace, Clearbranch Farm; 2, Ideal's Trisuper's Dorothy, St. Bernard College; 3, Clearbranch Flash Carala, Clearbranch Farm.

Cow, 4 Years and Under 5
1, Clearbranch Flash Faye, Clearbranch Farm; 2, Benedictine Sapphire, St. Bernard College; 3, Pleasant Hill's General Kitty, Lynn Hall, Montgomery.

Cow, 5 Years and Over
1, Clearbranch Flash Tulip, Clearbranch Farm; 2, Benedictine Bernard's Sarah, St. Bernard College; 3, Summerset F. Star Lucy, Macky Hall, Montgomery.

Junior Get of Sire
1, St. Bernard College on get of Pre-Eminent Karen's Angelo; 2, Clearbranch Farm on get of Norgert's Royal Nance; 3, St. Bernard College on get of Norgert's Royal Nance.

Senior Get of Sire
1, Clearbranch Farm on get of Fritzlyn Jeanette's Flash.

Produce of Dam
1, Dennis Croy, St. Bernard, on produce of Breezy Elms Princess; 2, Diana Croy on produce of Pre-Eminent Proud Dalla; 3, Clearbranch Farm on produce of Clearbranch Flash Tulip.

Dairy Herd
1, Clearbranch Farm; 2, St. Bernard College; 3, Macky and Lynn Hall.

Junior Show

Labor shortages and other detracting influences limited the number of entries in the Junior Guernsey Show at the Alabama State Fair on October 5 to 44 head. Several families long identified with the Guernsey Shows at the Alabama State Fair were not represented this year, and they were missed. However, in keeping with the prevailing trend, those who did get there exemplified to a high degree the "New Look" Guernsey cow.

Cullman County led in numbers of entries, with 19 head, all shown by children of Mr. and Mrs. Ed. Croy and Mr. and Mrs. Louis Croy. Ed. and Louis Croy are connected with the St. Bernard College herd, St. Bernard. Montgomery County was next, with 12 entries, followed in order by Chambers County, with five; Elmore County, four; Jefferson County, two, and Randolph and Tallapoosa Counties, one each.

Blue ribbons were distributed among the counties as follows: Cullman County, four, with Chambers and Montgomery Counties taking two each. Kenneth Barber, Chambers County, won junior championship for females with his first prize senior yearling heifer, Barber's Cupid's Donna. Kenneth was justifiably proud of this achievement since she is a daughter of Burger's Place Billy out of one of his original calf club heifers. Chris Croy went all the way to senior and grand championship for females with his first prize two-year-old, Breezy Elm Duchess, a beautifully uddered individual, on test with a projected record of 13865 lbs. of milk and 624 lbs. of fat.

John Parrish and Sam Jones, of Auburn University with their staff, were well organized and the show moved along at a fast pace. Garland M. Bastin, District Leader, Extension Serivce, University of Kentucky, tied the ribbons. He gave easily followed reasons for each placing in each of the classes, which added interest to the show.

Following is a list of awards:

Junior Show

Senior and Grand Champion Female
Breezy Elm Duchess, Chris Croy, St. Bernard.

Junior Champion Female
Barber's Cupid's Donna, Kenneth Barber, Lafayette.

Junior Heifer Calf
1, Croy Fam Nancy's Star, Debra Croy, St. Bernard; 2, Croy's Nance's Elite, Chris Croy; 3, Croy's Actor's Sue, Mary Croy, St. Bernard.

Senior Heifer Calf
1, Clearbranch Nance Naline, Kenneth Barber; 2, Lakewood C. Donna, Mary Croy; 3, Lakewood C. Music, Dennis Croy, St. Bernard.

Junior Yearling Heifer
1, Croy's Easter Cherry, Diana Croy, St. Bernard; 2, Lakewood Inez, Chris Croy; 3, B. Easter Charm, Dennis Croy.

Senior Yearling Heifer
1, Barber's Cupid's Donna, Kenneth Barber; 2, Lakewood Challenger Refresh, Diana Croy; 3, Gippy H. H. Laura, David Allred, Montgomery.

Cow, 2 Years and Under 3
1, Breezy Elm Duchess, Chris Croy, St. Bernard; 2, Elflo Pearlette Noreen, Danny Walker, Dora; 3, Noble Lane Kerr, Macky Hall, Montgomery.

Cow, 3 Years and Under 4
1, Candy Dream Fabron, Lynn Hall, Montgomery; 2, Clear Springs Tore's Minnie, Edmon Warner, Montgomery; 3, Benedictine Easter Splendor, Diana Croy.

Cow, 4 Years and Under 5
1, Pre-Eminent Proud Chloe, Diana Croy; 2, Pleasant Hill's General Kitty, Lynn Hall; 3, Princess Cataco New Hope, Mary Ellen Cofield, Wedowee.

Cow, 5 Years and Over
1, Summerset F. Star Lucy, Macky Hall; 2, Crystal Hill Mag's Cupid, Kenneth Barber.

Tulsa State Fair

Tulsa, Okla., October 4
Judge: Morris Ewing

Senior and Grand Champion Bull
Entry, Golden Dew Guernsey Farm, Mustang.

Reserve Grand Champion Bull
Entry, Cooper Farms, Ardmore.

Junior Champion Bull
Entry, Golden Dew Guernsey Farm.

Senior and Grand Champion Female
Entry, Golden Dew Guernsey Farm.

Reserve Grand Champion Female
Entry, W. Lee Moore, Plano, Tex.

Junior Champion Female
Entry, Cooper Farms.

Bull Calf, 4 Months and Under 12
Entry, Golden Dew Guernsey Farm.

Junior Yearling Bull
Entry, Cooper Farms.

Senior Yearling Bull
Entry, W. Lee Moore.

Bull, 2 Years and Under 3
Entry, Bluff View Farms, Dallas, Tex.

Bull, 3 Years and Over
Entry, Golden Dew Guernsey Farm.
Heifer Calf, 4 Months and Under 12
Entry, Golden Dew Guernsey Farm.
Junior Yearling Heifer
Entry, Cooper Farms.
Senior Yearling Heifer
Entry, Cooper Farms.
Cow, 2 Years and Under 3
Entry, Golden Dew Guernsey Farm.
Cow, 3 Years and Under 4
Entry, Cooper Farms.
Cow, 4 Years and Under 5
Entry, Golden Dew Guernsey Farm.
Cow, 5 Years and Over
Entry, W. Lee Moore.
Junior Get of Sire
Cooper Farms.
Get of Sire
Bluff View Farms.
Produce of Dam
Bluff View Farms.
Best Three Females
Bluff View Farms.
Dairy Herd
W. Lee Moore.
Premier Breeder
W. Lee Moore.
Premier Exhibitor
Golden Dew Guernsey Farm.

Junior Show

October 3
Judge: Dawson Jordon
Senior and Grand Champion Female
Entry, Mason Mungle, Atoka FFA.
Junior Champion Female
Entry, Matthew Mungle, Atoka 4-H.
Heifer Calf
Entry, Mason Mungle.
Junior Yearling Heifer
Entry, Mason Mungle.
Senior Yearling Heifer
Entry, Matthew Mungle.
Cow, 2 Years and Under 3
Entry, Mason Mungle.
Cow, 3 Years and Under 4
Entry, Mason Mungle.
Cow, 4 Years and Over
Entry, Mason Mungle.

NEW DISTRIBUTORS

Golden Guernsey, Inc., reports the following new distributors:

Golden Guernsey & Gurnzgold

Senn's Drive-In-Dairy, 10104 N.E. Glisen, Portland, Oregon 97220, Mr. Walter Senn.

Golden Guernsey, Guernsey Royal & Gurnzgold

Parkside Dairy, East Rochester, New York, Mr. Bluhm.

All West Breeders and California Merger Complete

The Executive Committees and the Merger Committees of All West Breeders and California Dairy Breeders have met and worked up a merger that is now complete. All of the bulls of the two organizations are together at headquarters in Burlington, Washington. Jay C. Harris will continue to be Manager of All West with Victor Gray, Assistant Manager in charge of the California operations.

The total membership of the two organizations is now 30,000, with a total first services of approximately 200,000 per year. All West will continue the same good service given in the past with a better and greater assortment of bulls available in all breeds. An office and laboratory will be maintained at Davis, Calif., for the purpose of collecting and storing of custom semen. The same service will be available to all of the breeding area, which includes California, Montana, Oregon, Washington, and Northern Idaho.

Mason Mungle, Atoka, Okla., with the senior and grand champion of the Tulsa State Fair Junior Show, and Oklahoma Dairy Princess, Mary Rae Denton.

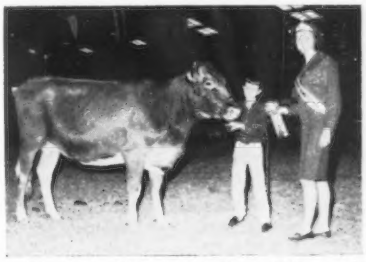

Matthew Mungle, Atoka, Okla., with the junior champion of the Tulsa State Fair Junior Show, and Oklahoma Dairy Princess, Mary Rae Denton.

New Members

The following Guernsey breeders have been accepted as members of The American Guernsey Cattle Club:

Florida: : Howard Gardner, Route 2, Graceville, recommended by C. H. Woods.

Washington: Lewis Van Mersbergen, 906 Pangborn Road, Lynden, recommended by John Rietman.

Chat . . .

Wilbur Casey, Bayou Vista Farm, Largo, Fla., was featured in the November 15 Tampa Tribune with a story by staff writer, Nash Stublen, entitled, "Good Management Pays For Pinellas Dairyman." Mr. Casey and son George were pictured, along with one of their good Guernseys.

CURRENT STATUS OF PROPOSED JOINT OCCUPANCY

At the 1965 annual meetings of The American Guernsey Cattle Club and The American Jersey Cattle Club, the membership of the respective organizations approved by more than a 90% majority the following resolution:

WHEREAS, after several years of study the Board of Directors of (The American Guernsey Cattle Club or The American Jersey Cattle Club) has concluded that joint occupancy of a national headquarters and joint use of facilities with one or more breed associations would result in financial benefits to the Club; and

WHEREAS, the membership concurs in the aforesaid conclusion of the Board of Directors

NOW, THEREFORE, BE IT RESOLVED, that the Board of Directors of (The American Guernsey Cattle Club or The American Jersey Cattle Club) is hereby authorized to accomplish joint occupancy of a national headquarters and/or joint use of facilities with one or more other breed associations; including, but not limited to, the power to make disposition of the present Club national headquarters facilities upon such terms and conditions as it believes sufficient and the obtaining of such new national headquarters facilities by whatever means it considers advisable as soon as conditions would reasonably permit, and at such location in the United States of America as it considers advisable and to do all other acts to further the implementation of joint occupancy and/or joint use of facilities.

Complete explanations of considerations on the above resolutions were published prior to each annual meeting in the January 23 issue of the Guernsey Breeders' Journal and the January 20 Jersey Journal.

What Next?

Both organizations are in the process of converting registration and transfer records to mechanical data processing equipment. Performance programs are also being transferred to the higher-speed IBM equipment. Officers of both breeds have agreed that after these conversions have been made it will be possible to determine more accurately space and labor requirements under a possible joint occupancy and joint processing arrangement.

It is anticipated that the Guernsey conversion of registration work will be completed about January 1 and the Jersey conversion by April 1. At that time further detailed discussion and analysis will be made of various alternatives which have been considered during the past 15 months.

In summary, both organizations remain committed to continued study of joint occupancy possibilities that will be financially beneficial to their respective breeds.

TYPE COMMITTEE MEETING

THE Type Committee of The American Guernsey Cattle Club met at Waterloo, Iowa, October 5. Present at the meeting were W. Clark Fleming, Jr., chairman, Gordon M. Cairns, Harry Herman, C. R. Knight, John B. Merryman, Eugene Meyer, K. C. Sly, Merton Sowerby and staff members Francis X. Chapman, Lawrence Colebank, and Bill Maynard.

In a report on type classification for 1965, Lawrence Colebank estimated that there will be 2,000 to 3,000 more cows classified during the year than in 1964. It was suggested by John Merryman that breeders advise colleges, FFA, 4-H Clubs and County Agents as to when the classifier will be in the area so that more people may take advantage of the tremendous educational advantages offered by the classification program.

The motion was made and approved in effect that if a paper is cancelled immediately after classification, the animal's score will not be included in the herd average, but it will show under that daughter on the sire's card.

The Committee approved a motion to request the Board to evaluate the possibility of lowering classification rates, and that the Secretary prepare a cost analysis for consideration by the Board on this matter.

It was approved, as requested by the Missouri G. B. A., that the approved show in Missouri be changed from the Missouri State Fair to the Ozark Empire Fair.

A change was made in the number of animals necessary for our Approved Shows. Either 60 females and/or a total of 75 animals is sufficient to qualify. If a show fails to meet either requirement in two consecutive years it will be considered for cancellation.

It was approved that we request the PDCA to permit the substitution of a cow in milk for a bull in the State Herd at the National Dairy Cattle Congress, and if this action fails that we submit our request to the National Dairy Cattle Congress, Waterloo, Iowa.

A change in order of showing at the National Guernsey Show was approved. The bull open classes will be judged first, then the Junior Show, followed by the Open Show. The National Guernsey Show will again be held at the National Dairy Cattle Congress in 1966. T. A. Knight, Adohr Farm, Camarillo, Calif., was elected judge for the 1966 National, and Professor Clyde K. Chappell, University of Tennessee, was named alternate judge. A consultant judge for the National is to be selected by T. A. Knight.

A study is to be made as to the cost of preparing a 15-minute film and tape of the milking classes and the championship classes at the National, that could be made available for presentation at winter meetings throughout the country.

The following men were added to the Approved list of judges: Harry Roth, Atlantic Breeders Co-op, Lancaster, Pa.; John W. McKitrick, Columbus, Ohio; Harmon Toone, California State Polytechnic College, San Luis Obispo; Walter Frahm, Frankenmuth, Mich.; A. M. Meekma, Texas A & M College, College Station; J. L. Albright, Purdue University, Lafayette, Ind.; Alvin C. Basse, Muskego, Wis., and J. R. Nichols, Virginia Polytechnic Institute, Blacksburg, Virginia.

The following names were added to the list of judges to be observed: Marvin Fansher, Rosewood Farm, Roselle, Ill.; Dr. G. B. Marion, Kansas State University, Manhattan; Charles Griggs, Golden Dew Farm, Mustang, Okla.; L. J. Lane, Walker Farms, Stoneville, Miss.; Dawson Jordan, Colorado State University, Fort Collins; C. G. Burton, Oklahoma State University, Stillwater; Professor Walter J. Clark, State University, Cobleskill, N. Y., and W. T. Howard, Purdue University, Lafayette, Indiana.

REPORT OF COMMITTEE ON REGISTRATION OF BULLS AND PROGRAM TO ENCOURAGE BREEDER DEVELOPMENT OF SIRES

AT the Guernsey Type Committee meeting on October 19, 1964, in Ashland, Ohio, a discussion took place on ways and means of encouraging more breeders to sample promising young sires in order that a sufficient number of sires proven in the ability to transmit desirable characteristics of both production and type will continue to be available in the future. The number of bulls registered has dropped to a low level with the widespread use of artificial insemination.

The committee reviewed all available information distributed from the Cattle Club office concerning registrations and related information. An awareness of the decrease in cow population in the United States by one half million cows per year over the past three years recognizes that the dairy industry is undergoing some marked adjustments.

The development of the artificial insemination program within the country has been phenomenal. At the present time adjustments are taking place in this field. With the merger of bull studs, a number of promising young bulls from good cow families may never be sampled and proven since the market is becoming more limited.

The future of the breed depends upon the maintenance of adequate germ plasm to assure the opportunity for the selection and maintenance of the desired outstanding characteristics that can contribute to the further advancement of the breed in production and type. The objective of any breed program should be the further advancement and improvement of dairy cattle, and in particular the specific breed of cattle.

The committee recommends that every effort should be made to encourage the identification and sampling of promising young sires that may contribute to the further improvement of the breed. The potential for the future could possibly lie in some bulls that will never have the opportunity to demonstrate their inheritance and transmitting ability. Many of the outstanding bulls in commercial use today were developed in breeding herds throughout the country.

The committee believes that the following recommendations will encourage the sampling of a greater number of promising young sires:

1. Regional sales of selected young sires similar to the New England sale formerly promoted by Dick Harwood.
2. Breeders should be encouraged to promote bull sales. Assistance and guidelines from the breed association in advertising could help many breeders.
3. Review the special breed programs to determine whether the qualifications measure the merits adequately in accordance with the objectives of the program: i.e., Gold Star Herd, Gold Star sire, Gold Star dam.
4. Consideration should be given to a system of recognition of gets of sire bred by an individual breeder at the major shows.
5. Resummarize and publish semi-annually the production information on leading sires. This information should be made available to breeders. It is suggested that the latest summary should be required in all advertising and literature where

sires are available in A.I. service.

Respectfully submitted,
G. M. Cairns
John B. Merryman
Merton Sowerby

GMC:mb

Class Leaders

Attebroc Breeds And Develops New National Class Leader
ATTEBROC GAY PROMISE
(A '64—78:5; VG '65—86.0)
1st for MILK, 1st for FAT
Sr3—DHIR—305—2x

ATTEBROC GAY PROMISE, bred and owned by Roger H. Corbetta, Millbrook, N. Y., is the new National class leader, first place for both milk and fat, with 20860 lbs. of milk and 972 lbs. of fat, Sr3 — DHIR — 305 — 2x. This is one of five first place records completed during 1965, and "Promise" is *the only cow to make a first place record for both milk and fat during the year.*

Production like this doesn't just happen. "Promise" has the inheritance and breeding that one would expect to find in a National class leader. She traces to such great cows as Green Meadow Melba, Shuttlewick Mirth, Shuttlewick Levity, and Douglaston King's Charlotte.

As a two-year-old, "Promise" made 13490 — 599 — Jr2 — DHIR — 305 — 2x, and classified Acceptable. This year she came back and made her National class leading record and classified Very Good.

She is by Merit Gay Marshall, a bull that was used jointly by Attebroc and Dick and Polly Merritt, Old Farms, Farmington, Connecticut. "Marshall" is a son of Merit Gay Mab, Excellent four times, 15849 — 766 — Jr3 — HIR — 365 — 2x, 14270 — 698 — Jr4 —DHIR — 305 — 2x, and he is a maternal brother to Merit Mo Mab, Excellent three times, 11780 — 612 — Jr3 — DHIR — 305 — 2x, 11230 — 613 — Jr4 — DHIR — 289 — 2x, and Merit Bon Gay, Very Good twice, 11930 — 618 — Jr3 — DHIR — 305 — 2x.

"Promise" is out of Attebroc Suza's Primrose, 10770 — 525 — Sr4 — DHIR — 305 — 2x, she by a former Attebroc herd sire, Attebroc Majesty's Suza, he a son of Moreau Farms Suzette, Excellent three times, *16803 — 724 — 6yrs — HIR — 365C — 2x, a daughter of Fra-Mar Pharaoh. The next dam, Attebroc Majesty's Prediction, is a former class leader with *13012 — 607 — Sr3 — HIR — 305 — 3x, and classified Very Good in 1957. Through her dam, this new National class leader for both milk and fat carries a double cross to a former Attebroc herd sire, Fairlawn Actor's Majesty. "Majesty" is by Fairlawn Peerless Actor, Gold Star Sire, out of Reigeldale Emory's Charlotte, Very Good four times, 13998 — 756 — 8yrs — 365C — 3x, six summarized sons and one former class leading daughter. "Charlotte" is by a son of Green Meadow Melba, Gold Star Dam, out of Douglaston Baroness Darling, she by a son of Shuttlewick Mirth out of Douglaston King's Charlotte, 19751 — *988 — AA — 3x.

Sire: Merit Gay Marshall.
Dam: Attebroc Suza's Primrose
B. & O.: Roger H. Corbetta, Millbrook, N. Y.
Born: April 20, 1961. Calved: Dec. 11, 1964.
Supervised by Cornell University, Ithaca, N. Y.

	Milk	Fat	Days On Test
Record:	20860	972	305

KOKOSING'S ROYALMOST LUTE
(VG '62—88.0, '63—88.5, '64—88.5)
18890—849—Sr4—DHIR—305—2x
4th Milk Production

Sire: Flying Horse Harmony Royalmost.
S.: Flying Horse Melody Master.
D.: Flying Horse General Rose.
Dam: KoKosing's H.Lue.
S.: Green Meads Halley.
D.: Pharaoh's Nancy Lue.
B.: James M. Bouton, Mount Vernon, Ohio.
O.: M. C. Bouton and Sons, Mount Vernon, Ohio.
Born: Nov. 18, 1959. Calved: Sept. 20, 1964.
Supervised by Ohio State University, Columbus, Ohio.

Kokosing's Royalmost Lute

LEADER'S FAME DONNA
16080—701—Jr2—DHIR—305—2x
6th Milk Production

Sire: Henslee Farms V.Fame (GSS).
S.: Coldspring's B.R.Forcaster.
D.: Western Glow Fame's Virtue (GSD).
Dam: Fairlawn Peer's Dairymaid.
S.: Sportsman's Earnest Peer.
D.: Fairlawn Actor's Dairybelle.
B. & O.: Guy A. Leader and Sons, Inc., York, Pa.
Born: Sept. 15, 1962. Calved: Nov. 10, 1964.
Supervised by Pennsylvania State University, University Park, Pa.

YELLOW CREEK QUEEN PEARL
(VG '64—86.0, '65—87.5)
14150—816—Sr2—DHIR—305—2x
2nd Fat Production

Sire: Yellow Creek Bft.Gypsy King (GSS).
S.: Yellow Creek Bft.Gypsy Boy (GSS).
D.: Yellow Creek S.Lovely Maid.
Dam: Yellow Creek B.Pearlette.
S.: Yellow Creek R.Beacon (GSS).
D.: Yellow Creek Noble Pearl (GSD).
B. & O.: Oscar R. Weaver, Goshen, Ind.
Purchased after completion of record by Lewis Martin and Son, Wakarusa, Ind.
Born: Dec. 12, 1961. Calved: Sept. 30, 1964.
Supervised by Purdue University, Lafayette, Ind.

Yellow Creek Queen Pearl

EAST KOY OLIVE
(VG '64—86.5)
16620—742—Jr3—DHIR—305—2x
5th Milk Production

Sire: Yellow Creek Jewel Supreme (GSS).
S.: Yellow Creek King's Emblem.
D.: Yellow Creek Supreme's Jewel.
Dam: Larch Hollow Ethel.
S.: Moreau Farms Chief.
D.: Larch Hollow Augustine.
B.: F. B. and W. S. Embury, Gainesville, N. Y.
O.: Walter Johnson, Silver Springs, N. Y.
Born: Oct. 21, 1961. Calved: Nov. 12, 1964.
Supervised by Cornell University, Ithaca, N. Y.

FEURA MURIEL SWEETHEART
(VG '63—87.5, '64—87.0, '65—86.5)
17550—788—Jr4—DHIR—305—2x
6th Milk Production

Sire: Fairlawn Muriel's Valor (GSS).
S.: Fairlawn Actor's Royal Valor.
D.: Fairlawn K. Muriel (GSD).
Dam: Feura Faith Lady.
S.: Open Hearth Faith's Pharaoh.
D.: Feura Peerless Lassie.

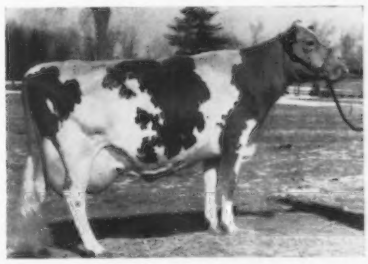

Feura Muriel Sweetheart

B. & O.: Daniel H. Heller, Feura Bush, N. Y.
Born: Aug. 17, 1960. Calved: Nov. 6, 1964.
Supervised by Cornell University, Ithaca, N. Y.

WALMAN T.LADY LOU
19353—819—Jr3—DHIR—365—2x
3rd Milk Production
Sire: Western Glow Maryanns Traveler.
S.: Western Glow Butterfat Master.
D.: Western Glow Merry An.
Dam: Walman Don's Lady's Lovely.
S.: Flying Horse Master's Don (GSS).
D.: Cindy Cordelia Lady O'War.
B. & O.: Herman and Walter Bosse, Snohomish, Wash.
Born: Sept. 7, 1961. Calved: Oct. 18, 1964.
Supervised by Washington State University, Pullman, Wash.

WALMAN T.PANSY
(VG '64—85.0)
18188—836—Sr3—DHIR—365—2x
10th Milk Production
Sire: Western Glow Maryanns Traveler.
S.: Western Glow Butterfat Master.
D.: Western Glow Merry An.
Dam: Peaches Precious Cascade.
S.: Valley Gem Tasteful's Cascade.
D.: Cedarcroft Gallant Peaches.
B. & O.: Herman and Walter Bosse, Snohomish, Wash.
Born: Jan. 5, 1961. Calved: Oct. 20, 1964.
Supervised by Washington State University, Pullman, Wash.

High Illinois Herds

THE 1964-65 Summary of Illinois Dairy Herd Improvement Associations listed the following as the 10 highest producing Guernsey herds: Rosewood Farm, Roselle; Leslie and Gene Bateman, Mansfield; Rolling Acres Farm, Elgin; John Cohrs, Jr., Tiskilwa; Raymond J. Busboom, Gifford; Edward J. Mills, McNabb; Myron Erdman, Chenoa; Richard Hardy, Rantoul; Roeschley Brothers, Flanagan, and Loren Bauer, Cissna Park. High herd was Rosewood Farm, owned by W. H. Odlum, with 82.8 cow years that averaged 12724 lbs. of milk and 634 lbs. of fat.

Aaron Hempeler

AARON HEMPLER, son of Mr. and Mrs. Arlyn Hempeler, Hempeler's Guernsey Farm, Garnavillo, Iowa, was instantly killed on his 18th birthday, November 4, in a tractor accident. Aaron was a junior member of The American Guernsey Cattle Club and very active with his Guernseys. He was a member of the Iowa 4-H team that was high in judging Guernseys at the 1964 International Dairy Show.

He is survived by his parents, four sisters, Ardith, Arlene, Audrey, and Annette, and one brother, Allen, and his grandfather, A. J. Hempeler. We extend sincere sympathy to the Hempeler family in their great loss.

Dixie Quality Sale . . .

(*Continued from page* 854)

L. C. Langford, Old Hickory, Tenn.
Lakewood Fantastic Fado 600
Louisiana State University, Dept. of Dairy Science, Baton Rouge, La.
LaGreen Biddie Bonanza 775
W. Lee Moore, Plano, Tex.
Rose-Owen Fame's Rose 1,025
Woods' Jane 575
Sunny Meadows Joyce 675
Belmont View Beechwood Dora 725
G. B. Walker and Sons, Stoneville, Miss.
Lavon Farms B.Fancy 600
Calfee's Masquerader Bambi 625
Sunny Meadows M.Kathleen 575
Gaylord's V.F.Onita 375
Brazos Nance Fay 825
Twin Palm Duke's Desire 375
Millican Farm's Billy Neva 350
Magnolia Fame's Bernadette 900
Mungle's J.C.Rocky Viola 700
Lavon Farms F.Janis 700
Lavon Farms C.Fran 500
M. W. Walker, Alexandria, La.
Golden Dew Billy's Tenn 600
H. J. Wasson, Conway, Ark.
Sunny Land Fame's Delia 1,000
Pleasant Hill's Dave's Connie 1,000
Lance's Royal Vi 650
Cumberland Meadows F.Almira 1,000
Quailes Crest Billy's Gene 1,000
Walker Farms Tony Udell 1,100

Herds Classified in Alabama, Georgia, North Carolina and South Carolina

September 12 — 25, 1965
(Mack H. Alman's Territory)

Owner	EX	VG	D	A	F	P	Total
Belmont View Farms Franklin, N. C.	0	20	43	24	2	0	89
Bennet, Paul H. Quitman, Ga.	0	30	40	24	2	0	96
Brandt, James B. Ulmers, S. C.	0	38	69	34	1	0	142
Brookberry Farm Winston-Salem, N. C.	3	58	24	3	0	0	88
Brown, Alfred M. Concord, N. C.	0	5	5	0	0	0	10
Carolina Dairy, Inc. Shelby, N. C.	0	21	12	3	4	0	40
Carr, Henry C. Chapel Hill, N. C.	0	24	27	10	1	0	62
Coleman, George Saluda, S. C.	1	18	16	3	0	0	38
Coleman, G. Mellwood Saluda, S. C.	0	20	17	3	0	0	40
Edisto, Farms Denmark, S. C.	4	125	125	32	2	0	288
Green, J. M. Ramseur, N. C.	0	8	8	3	0	0	19
Haga, H. J. Fort Valley, Ga.	4	47	20	7	3	0	81
Hershberger, Henry J. Montezuma, Ga.	0	11	15	13	2	0	41
Hill, George Watts Rougemont, N. C.	1	33	49	25	4	0	112
Lovelace, D. O. & J. F. Prosperity, S. C.	1	17	20	6	0	0	44
Mack, F. W. Narth, S. C.	5	70	71	22	2	0	170
Pace, James E. & Marion H. Forsyth, Ga.	1	23	24	2	4	0	54
St. Bernard College St. Bernard, Ala.	2	27	22	7	0	0	58
Snyder, A. P. Concord, N. C.	0	4	13	3	1	0	21
Stokes, E. S. Linwood, N. C.	0	6	5	3	0	0	14
Switzer, Paul K. & James L. Union, S. C.	1	55	35	6	0	0	97
Thornwell Orphanage Clinton, S. C.	1	0	0	0	0	0	1
Williams, J. J. Cleverland, N. C.	0	6	14	12	1	0	33
	24	666	674	245	29	0	1638

GUERNSEY
BREEDERS' JOURNAL

A Bonanza Salute

IN THE FEBRUARY 23, 1966 GUERNSEY BREEDERS' JOURNAL

If you are a breeder, or a bull stud that has tied to or use **BONANZA** in your program, here is an **OPPORTUNITY** to tell the story of his **INFLUENCE** in your herds or AI studs in this **SPECIAL BONANZA** issue.

If you want to identify your breeding program with BONANZA, the FEBRUARY 23 JOURNAL will be the best time to use a special advertisement telling Journal readers all about it.

ADVERTISE YOUR HERD IN THIS SPECIAL FEBRUARY 23 ISSUE . . . CLOSING DATE FOR ADVERTISING COPY, OR SPACE RESERVATIONS, IS MONDAY, JANUARY 17, 1966 . . . ACT NOW.

We urge all of our readers who are seeking information on service to BONANZA, his sons and grandsons, to read the special Editorial Feature written especially for the Journal by Melvin Scholl, and to study the advertising pages of this issue which provide a fine supplement to the editorial comment.

Name of Farm .....

Address .....

Owner .....

I will use ..... page or pages in this Special Salute To BONANZA Issue, February 23, 1966. You may prepare copy ☐. Enclosed is outline of what you may feature ☐. I will send copy not later than January 17 ,1966 ☐.

DON'T MISS THIS OPPORTUNITY

CLOSING DATE JANUARY 17 1966

SPECIAL
Salute To BONANZA
February 23, 1966

Our Sincere Thanks and Appreciation to all Advertisers and Subscribers for their continued support during the past year.

A very happy, healthy and prosperous New Year to Guernsey Breeders everywhere.

The GUERNSEY BREEDERS' JOURNAL

Could your cows milk better with more vitamin A? Or are they being held back by an insufficiency?

Why take a chance...you can supply enough "A" to last for months with Pfizer's new Vitamin A-D-E Injectable

Extra vitamin A makes sense.

Beefmen learned this several years ago. They upped the amount of vitamin A and got dramatic results in gains, conversions, conception rates and calf crops.

Now dairy nutritionists agree that minimum daily requirements may not be enough for today's modern milk producers.

Why? Because many feedstuffs aren't dependable sources of vitamin A. They might supply enough to prevent a deficiency, but that might not be sufficient to help maintain highest possible milk production.

How can you make sure your cows get sufficient vitamin A? Do this:

- Give each cow 2 to 4 cc. of Pfizer's new Vitamin A-D-E Injectable Emulsifiable one month before breeding.
- Then, about halfway through the lactation period, give her another injection.

And that's it! You've eliminated vitamin A worries for up to 3 months at a time without a change in feeding or management practices!

This new Pfizer product delivers 500,000 units of vitamin A—plus 25% more vitamin D_2 (100,000 units) than most other leading emulsifiables at no additional cost—plus a bonus of 50 IU of vitamin E per cc.

The vitamin A is stored in the cow's liver for long-range availability. The vitamin D_2 helps to eliminate deficiencies caused by lack of sunlight. The vitamin E helps prevent white muscle disease.

Get it at your animal health supplier's. Available in 30-cc. and 100-cc. vials.

Pfizer

Science for the world's well-being®

New Vitamin A-D-E Injectable Emulsifiable

Agricultural Division, Chas. Pfizer & Co., Inc., New York, N. Y. 10017

GRANGER SALES CO.

E. M. GRANGER, JR., Sale Mgr. and Auctioneer

THOMPSONVILLE, CONN.

Phones { Office 745-4057 / Home 745-4003

I can give you a complete, business-like Sale Management Service.

Get All-Purpose Ointment
USED BY VETS

Help avoid udder trouble with FAST-HEALING medicated Bag Balm. Loaded with soothing Lanolin. Smooth-spreading, stays on. Great for injuries, chapping, windburn, massage of caked bag. Good home remedy. At farm and drug stores. 5 lb. Pail at Dealers. 10 oz. $1.00 or write:

DAIRY ASSOCIATION CO., Lyndonville 20 Vt.

FRED C. WETMORE CO.

Livestock Photographers

4323 W. 143rd St.,

Cleveland, Ohio 44135

Phone: (area code 216) 941-8095

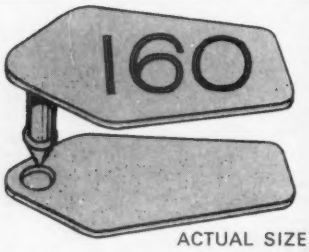

ACTUAL SIZE

The Bigger Tougher Jumbo

CATTLE EAR TAG

New, tough Delrin plastic in 6 bright colors; big, black numbers, easy to see. Male and female portions numbered consecutively, maximum 3 digits. Easy to apply with special plier available from Nasco catalog. See Nasco Farm Catalog, or write for descriptive sheet quoting low, low prices.

NASCO,
Please send catalog.

NAME .....

ADDRESS .....

Nasco FORT ATKINSON, WISCONSIN

East Central Names New Manager

Alton Dale Block has been named general manager of East Central Breeders Co-operative, Waupun, Wis., and assumed his new duties on November 1, according to C. Schroeder, West Bend, president of East Central. Mr. Block has been director of sire procurement at Badger Breeders Co-operative, Shawano, for the past 14 years, and prior to this he served as Dodge County's first dairy agent.

Alton Block succeeds the late E. R. Carlson, D.V.M., who died in May. In the interim, Robert P. Wepner, Ripon, has been acting manager, and he continues in the very responsible role of assistant manager. Mrs. Mabel Carlson continues in the position of office manager.

Mr. Block was one of the first to emphasize the place of a sire's individuality in sire selection and as a clue in determining the bull's future use. He pioneered the concept in AI that for a breeding program resulting in a higher percentage of usable, profitable cattle, the cow and her characteristics should be considered first in mating and then develop mating guides to use sires most effectively. Other organizations in the industry have since developed various types of mating guides. He has been chairman of the genetics research committee of North Central AI Research Council and served on the sire evaluation committee of the National Association of Animal Breeders. He is presently a member of the breed relations committee of NAAB.

Alton Dale Block

To our Guernsey Friends Everywhere

Merry Christmas

TRANSCRIPT PRINTING COMPANY

Printers of the Journal

Peterborough, N. H. 03458

DAIRY ANIMAL PORTRAITS

Harold Toles
COBLESKILL, N.Y.

PHONE (518) 234-7151

FRANK K. ERWIN
"Your Friendly Trucker"
LIVESTOCK TRUCKING ANYWHERE
HUDSON, N. H.
Tel.: TUxedo 3-5221
TUxedo 2-0529
or Wayland, Mass.
Tel.: 358-2680

Master Saver **FEEDER**

® U. S. Patent No. 2,768,607

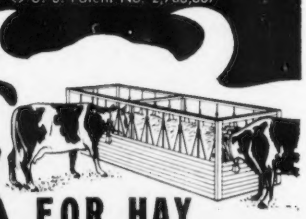

CUTS FEED COSTS

FOR HAY OR ENSILAGE

Model #15
15 ft. Long

$89.50

FREIGHT PREPAID
(Except Alaska, Hawaii and Foreign Countries)

FEEDS 24 HEAD

- PERMANENT
- ALL METAL CONSTRUCTION
- SHIPPED KNOCKED DOWN
- EASY TO MOVE AND RE-ASSEMBLE

Order Direct at Wholesale or Write for Free Illustrated Folder

NELSON-DYKES CO., Inc.
(Formerly Central States Sales Co.)
P.O. BOX 10222 DALLAS, TEXAS

Westover Dairy-Homewood Farms Open House

By K. M. Mace

Homewood Farms, Monroe, Va., was a beautiful setting for an open house on October 3 in cooperation with Westover Quality Chekd Dairy, their Golden Guernsey distributor, Lynchburg. It was a beautiful day, which helped to bring out a large crowd of 6,000 to 7,000 people between two and six p.m. As the visitors arrived they registered for prizes and received favors. Nearly 4,000 toy Guernsey cows were given to the children.

The machinery necessary for the dairy farm operation was on display, and groups of visitors were conducted by this display and on through the barns which house the various ages of cattle. In the last barn, visitors could observe the milking operation by machines, and how the milk was transferred through a pipeline to a large refrigerated tank in the milk house. The last exhibit showed the different ingredients going into the feed, and the amount fed per day for each cow.

The Homewood herd, owned by D. H. Dillard, is one of the highest producing herds in the state, and two cows were on display, with information on their high production and top breeding qualities. At the end of the tour, there was a dairy bar with plenty of Golden Guernsey milk and ice cream for everyone, also delicious apples.

It was a wonderful day and a most successful open house. Much credit is due Fred Saunders, Jr., sales manager of Westover, and Spence Correll, manager of Homewood, with their two organizations. We want to compliment and thank the ladies who helped at the registration desk and for the many other duties they performed.

Westover Quality Chekd Dairy has been a Golden Guernsey distributor for quite a number of years, and is ably managed by C. L. Fleshman, with Fred J. Saunders, Jr., as sales manager. They have a new and modern dairy plant and are doing an excellent job with Golden Guernsey. The management of this aggressive organization is always cooperative, and we can count on their interest and support at all times.

One of the more than 6,000 visitors taking a good look at one of the prize cows, Homewood Superior's Paula, 12560 lbs. of milk, 598 lbs. of fat, 4yrs—8mos. old.

The registration booth was crowded at all times. More than 4,000 registered for the prizes, valued at $500, which included 3,000 Golden Guernsey pencils, 3,000 Golden Guernsey cows, 400 dozen ice cream sandwiches, and 90 gallons of Golden Guernsey milk.

NYABC Annual Meeting

Regional delegates attending the 25th annual meeting of the New York Artificial Breeders' Cooperative held on November 13, 1965, at Ithaca, N. Y., unanimously approved a merger of cattle artificial insemination cooperatives serving northeast dairymen. In addition to New York, the proposed merger area includes all the New England states, New Jersey, and northeastern Pennsylvania. Member representatives in the other areas will be voting on the merger proposal and, if approved, the new Co-op, known as Eastern Artificial Insemination Cooperative, will become effective January 1, 1966, with headquarters and bull stud at Ithaca where the present NYABC facilities are located.

In other business, NYABC delegates approved a $3,496,500 budget with an anticipated volume of 570,000 dairy cows to be inseminated in New York and western Vermont.

Directors re-elected for three-year terms were: Norman Allen, Schaghticoke, and Albert S. Fox, Olivebridge. The board elected three offices for the 1965-1966 year: President, Norman Allen, Schaghticoke; vice-president, Douglas Stanton, Greenville; secretary-treasurer, Erton Sipher, Gouverneur, and assistant secretary-treasurer, Charles J. Krumm, Ithaca.

A highlight of the evening program was recognition of NYABC members having the highest herd milk average in DHIA for each of the five major dairy breeds. Vance Roby, Ionia, was the recipient of a trophy cup for the Guernsey breed with 12514 lbs. of milk and 581 lbs. of fat on 22 cows. To qualify for the award, each dairyman had to have all cows of the same breed with at least 50 per cent of his milking herd sired by NYABC bulls and 75 per cent of the herd bred through NYABC during the past year. Professor Bruce Poulton, of the University of Maine, addressed the delegation on "Cooperatives Help Dairymen Face the Future."

Lyle W. Jackson

Lyle W. Jackson, 48, general manager of the Southern Illinois Breeding Association, Breese, Ill., died suddenly of a heart attack at his home in Trenton on Sept. 14.

Mr. Jackson was an animal husbandry graduate of Iowa State University at Ames, where he was a member of the University judging team, and achieved the highest score of any student in a national judging contest of all breeds. He served in the Navy for four years during World War II as a Lieutenant, and in 1947 joined the staff of Eastern Iowa Breeders Association. He was in charge of field work for four years, and was then appointed sire analyst. It was from this position he was employed by SIBA in December, 1960, as general manager.

Lyle is survived by his wife, Margaret, and two children, Marie Evelyn, a student at Illinois Normal University at Normal, Ill., and Lyle Thomas, a senior at Mater Dei High School, Breese, Illinois.

Private individual wishes to purchase small milking herd of Registered Guernseys from owner. Would consider purchasing entire herd if herd productive and price reasonable.

Box 26
Guernsey Breeders' Journal
Peterborough, N. H.

Money-Saving Rates on Journal Subscriptions

2 Years — $5.00
3 Years — 7.00
5 Years — 10.00

ORDER NOW!

Experience Integrity Economy

SQUIER SALES SERVICE

Sales Managers — Auctioneers

610 N. Fieldcrest
Lees Summit, Mo.
Phone
BR 1-1047

Dairy Cattle Exclusively

"Clipping my cows with a Sunbeam clipper saves 30 minutes a day preparation time"

writes Les Keys, Hill Top Haven Farm, Sycamore, Ill.

Sunbeam STEWART CLIPMASTER animal clipper

No. 510

"Trimming flanks and udders in the fall is one of the best time-saving investments I make," reports Mr. Keys who milks 50 Holsteins. In 1963 his herd was tops in the state DHIR with a lactation average of 686 lbs. of butterfat on 39 records.

The Sunbeam Stewart Clipmaster animal clipper will save you time, money and work. It will help you reduce sediment, lower the bacteria count and control lice. The new Sunbeam Stewart animal clipper is the fastest, most powerful clipper made. Fast—over 2500 CPM. Cool—large baffled fan keeps motor cool and handle comfortable. Powerful—300% more powerful than previous model. New Model 510 clipper is designed for use with current precision ground Sunbeam blades.

FREE DOUBLE-BARRELED SPECIAL OFFER IF YOU BUY NOW!

OFFER No. 1
5 FREE
blade sharpening certificates. Each ticket good for sharpening 1 set of blades. Worth $4.50.

OFFER No. 2
CLIP THIS COUPON FOR A
$4.00
Discount
towards the purchase of the Sunbeam Clipmaster animal clipper Model 510. Take coupon to your dealer.

Name_____
Address_____
City_____ State_____

Offer expires Jan. 28, 1966.
If your dealer does not offer this program, write Sunbeam for name of nearby dealer. Dept. DB-12

SUNBEAM CORPORATION Dept. DB-12 Chicago, Ill. 60650

® SUNBEAM, STEWART, CLIPMASTER

I buy or sell on commission —
Foundation animals available.
Purebred and Grade Milk Cow additions.

MORT WOODS

Primrose Farm Ardmore, Okla.
"on the Sunny Side of the Arbuckles"

Make Your Farm A Safe Place To Live

WOULD you think the little buttercup flower of field and meadow is toxic to farm animals? Or that 2/5 of all fatal industrial accidents occur in agriculture? Or that most accidents with farm tractors take place between two and four o'clock in the afternoon? These are all true according to The Pennsylvania State University's correspondence course, Safety on the Farm.

When pasture grass becomes short in mid-summer, livestock may eat large amounts of buttercup herbage. Poisoned animals show paralysis and digestive disorders.

Of the major industries, farming has the third lowest accident rate per 100,000 workers. But because of the large number of farmers, the total killed in agriculture exceeds any other industry. Carelessness and haste cause 70 per cent of farm accidents. If continuous hours are spent driving in field operations, an afternoon "rest" break would help reduce accidents.

Penn State offers their correspondence course to teach accident prevention on farms. Anyone can enroll simply by sending his name and address with $2.50 to Farm Safety, Box 5000, University Park, Pennsylvania 16802. A course copy will come to you by mail.

PRIVATE TREATY
THE MARKET LETTER DISPERSAL SALES
Call or write:
BUZZ GAREY
100 WALNUT LANE, MORRISVILLE, BUCKS COUNTY, PA. CY 5-2941

HARRY STROHMEYER
Photographer of Livestock
Box 788, White Plains, N. Y.
Tel. Area Code 914-WH 9-1188
Makes the original pictures and supplies the first print of each.

VAN DERVORT — LOUIS PHOTOGRAPHY
Furnish prints, enlargements, etc. from all STROHMEYER & CARPENTER original negatives.
c/o Van Dervort Studio
P.O. Box 48, Cobleskill, N. Y.
Tel. 518-AF 4-2041

GRAHAM SCHOOL for CATTLEMEN
(Dairy & Beef)
Dept. GB12, Garnett, Kansas 66032
LEARN: Breeding, Care, Management — EARN MORE
FREE SCHOOL CATALOG

Mention the Journal when answering advertisers

...What happens to your farm during an
Electric Power Failure?
No Costly Interruptions with Portable Tractor-Driven
WINPOWER GENERATOR!
Lease or buy dependable emergency power for milking, lights, appliances, water pumps ... right from your own tractor PTO. A size for every need. Up to 25,000 watts through your existing wiring. World's largest manufacturer, reliability proved by thousands of progressive farmers. Also provides portable power.
SEND COUPON for convincing free demonstration with your own electrical equipment.
WINPOWER Mfg. Co.
Dept. 1014, Newton, Iowa
NAME
ADDRESS
CITY STATE
ZIP CODE

Idaho Guernsey Production Sale

By Elmer J. Meadows

The Idaho Guernsey Production Sale, held at Boise on October 15, consisted of cows and bred heifers recently fresh or due within the next two months. The 23 head sold for a total of $5,965, an average of $259.35.

Clifford R. Orr, Santa Rosa, Calif., was the successful bidder on 14 head for a total of $3,995, which included the two tops. Grasse Flats N. C. Velda, top at $445, was consigned by Walker LaCrone, New Plymouth. Contending bidder was Paul O. Swan, Caldwell. Second high was Kaylon Trojan's Flicka, at $430, with Robert Pritzl, New Plymouth, the contender. "Flicka" was consigned by Lorrie Coons, Fruitland. One other animal to bring $350 was Greybell Bo Brilliance, purchased by Mr. Orr.

The sale was managed by the Idaho Guernsey Breeders Association. Walker LaCrone, president, was chairman of the Sale Committee, and with Charles J. Pritzl, New Plymouth, made the selections. Col. Clayton Tschirgi was auctioneer, with Robert S. Davis, Kuna, reading pedigrees. J. K. Luce, Nampa, was secretary and clerk, while Dale LaCrone and Dick Davis led the cattle in the ring.

ECONOMICAL
MASTITIS CONTROL
HANFORD'S
10D-3500+
WITH 10 FREE CANULA
This new formula contains a broad spectrum of high-potency antibiotics, medically approved and effective in use. Each vial holds 100cc (10 doses). No waste — you use what you need when you need it. Included in the package are 10 disposable canula (tips), designed to fit any syringe.
At first symptom of mastitis inject a 10cc dose of Hanford's 10D-3500 oil suspension after milking. Consult package label for further use.
Ask your dealer for new Hanford 10D-3500 and other Veterinary preparations.
WARNING: Milk that has been taken from animals during treatment and for 72 hours (6 milkings) after the latest treatment must not be used for food.
G. C. HANFORD MFG. CO. Syracuse, N. Y.
Fine pharmaceuticals since 1846

LIVESTOCK SALE CATALOGS OF DISTINCTION
Why use ordinary printing when MWM Color Press gives you so much more at a proven low price. Special cover designs, page borders, lot number-heading designs, and as many pictures as you wish at no extra cost. Always a Top Notch catalog right on schedule at
MWM COLOR PRESS, INC. - AURORA, MO. 65605

VITAMIN HELP for High Producers
KOW-KARE
Generously Fortified with Vitamins A and D_2
Get lower-cost, concentrated vitamin help for high producers. ONE OUNCE of KOW-KARE supplies 8,000 U.S.P. Units of Vitamin A as Vitamin A Palmitate in Gelatin; also 10,000 U.S.P. Vitamin D_2 Units. COMPARE! And KOW-KARE stimulates lagging appetites when rations lack sufficient vitamins and minerals. 3 sizes at Dealers or write: 2¾ lb. size $1.80.
DAIRY ASSOCIATION CO., Lyndonville 20 Vt.

Mt. Ararat FARMS

GUERNSEY CATTLE — GOLDEN GUERNSEY MILK — DAIRY PRODUCTS

CROWN LEONA

BY A **MT. ARARAT** SIRE OUT OF A **MT. ARARAT** DAM

GOLD ★ DAM

Very Good 5 times

15050—629—5DHIR—305—2x
12540—523—6DHIR—295—2x
13700—536—7DHIR—305—2x
11360—452—8DHIR—305—2x

Dam Of 4 Tested Daughters

Lana of Maple Vue, VG 4 times (88.0)
11240—509—Jr2DHIR—305—2x
12460—583—Jr3DHIR—305—2x
13980—662—Jr4DHIR—305—2x

Linda of Maple Vue, VG '64 '65 (87.0)
12740—510—Sr2DHIR—305—2x
13210—544—Sr3DHIR—305—2x

Lina of Maple Vue, VG 4 times (88.5)
10530—489—Jr2DHIR—305—2x
10160—479—Jr3DHIR—295—2x
10710—497—Jr4DHIR—305—2x

Lolly of Maple Vue, VG '65 (87.5)
14310—558—Sr2DHIR—305—2x

Congratulations . . . **O. Vance Roby, Maple Vue Farm, Ionia, New York, on developing this GOLD STAR cow family.**

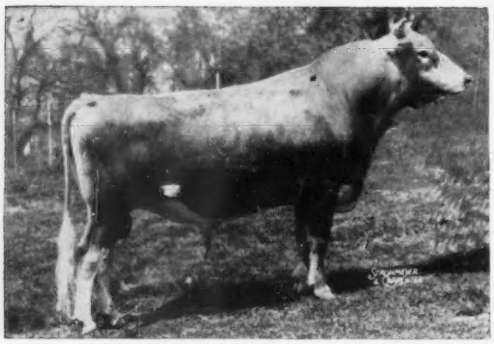

Leona's GOLD STAR Sire

★ Mt. Ararat Mikado ★

30 daus., 43 rec. av. 11128—4.7%—522 (M.E.—305—2x), 26 cl. av. 82.6%.

The ★ MIKADO ★ — ★ ROYAL BEACON ★ Combination Has Worked Well In Our Herd.

Leona's Dam

Mt. Ararat Lightning, VG 7 times (88.5)
12310—559—8DHIR—305—2x
11800—527—9DHIR—305—2x
10940—473—10DHIR—305—2x
11820—509—11DHIR—305—2x

Lightning, purchased as a bred heifer, is the foundation of a very strong cow family being developed at Maple Vue. She is also dam of Crown L. Iris (E '64 '65), 16160—633—7DHIR—305—2x.

MT. ARARAT GUERNSEYS DO WELL FOR US . . . THEY DO WELL FOR OTHERS
ADD MT. ARARAT BLOOD TO YOUR HERD

Located 2 miles north of Bainbridge—Perryville interchange, Expressway 95. Tel. Drake 5-2311 or 5-2386.

Gold ★ Breeds '58 '59 '60 '61 '62

MT. ARARAT FARMS

PORT DEPOSIT, MARYLAND 21904

FRANK D. BROWN, JR.
Owner

H. E. ROBERTS
Manager

JOHN WARE
Herdsman

All semen processed under health standards recommended by A.V.M.A. and adopted by N.A.A.B.

YOUR BEST BUY IN A.I.

CURTiSS
BREEDING SERVICE, INC.

CURTiSS FARM - CARY, ILL. 60013 • Otto Schnering, Founder • 312/639-2141

MERRY CHRISTMAS – HAPPY NEW YEAR AND A HEARTFELT THANK YOU

to our members and all others we had the privilege to work with and be of assistance to during 1965.

WE OPERATE UNDER AN "INTENSIVE CARE" PROGRAM

"Care Intensely" about our Members, Dealers, and reputation to give good service.

***Assist our trade-mark dealers in promotion, quality, and supply problems.**
Sales for our fiscal year, which ended November 30, are up ¾ million quarts over 1964. A special thanks to Abbotts Dairy, Philadelphia, which changed all their Grade "A" milk to Golden Guernsey "A". Country Belle, Pittsburgh, is doing an outstanding job with 2% Gurnzgold. 87 Dealers, 442 Golden Guernsey Producers, handled over 41.5 million quarts of Trade-Mark sales.

***Protect our Producers' market.**
Campaign money spent with dealers often helps increase T-M sales, and gain a higher % bonus for producers.

***Assist Producers with quality control.**
The milk cannot be any better than what it is when it is picked up by the dealer.

***Leave nothing to chance when entrusted with the sale of cattle.**
We advertise intensively and make personal or phone calls to prospective buyers.

***Prompt payment.**
When you sell you want the money. You will always get it in 10 days or less.

***Buying service.**
When you trust us with bids to buy, we are extra careful to get you your money's worth. Any one of the five fieldmen handle bids — but none are allowed to devulge details about them to the other fieldmen or Sales Manager. It is just as if you are present at the sale yourself.

In 27 sales this year we sold over $350,000.00 worth of cattle, plus assisting The Merryman Company with the Lauxmont and Dumar Sales.

We appreciate the confidence of sellers and buyers alike, not only from Pennsylvania, but also those from out of State.

We had 54 different consignors, sending a total of 383 head from the States of Connecticut, Delaware, Maryland, New Jersey, New York, Massachusetts, Ohio, and Canada. To offset this importation, we had 29 different buyers from Connecticut, Maryland, Massachusetts, North Carolina, New Jersey, New York, Ohio, Florida, and Virginia, taking with them 76 head. This shows the balance of trade to be heavily in favor of Pennsylvania. Out-of-State consignments are needed and welcome, and find a ready market.

***Assist the youth program in every way possible.**
We believe that this does not only help the youngster with a calf to develop his liking for the breed and breed service, but we also see a lot of parental pride which helps the family to gain more pleasure out of Guernseys and, to some extent, offset the daily grind and hard work.

***Sponsor a Junior Project Production Award Contest giving certificates and trophies.**
Awards are given at the District and State Round-ups.
We financially assist the Pennsylvania Dairy Queen Contest.
Assist the State 4-H Judging Team expenses at Waterloo.
Assist the Guernsey representative expenses to the National 4-H Dairy Conference in Chicago.
All the Junior herd expenses to Waterloo.

We salute the ever improved production of our Guernsey breeders. High in milk in 1965, Friendship Hill Farm, Mr. & Mrs. S. C. Martin, owners, New Geneva, Pennsylvania, 71 cows averaged 12973 lbs. milk, 588 lbs. fat. High in fat in 1965, Gene Harding, Brookville, Pennsylvania, 41.7 cows averaged 11981 lbs. milk, 611 lbs. fat. 32 herds produced an actual average of over 10,000 lbs. milk, 3 of these over 12,000 lbs. milk, and 12 over 11,000 lbs. milk.

Guernseys do not make or break the Dairy Industry in Pennsylvania. Other organizations are vital and we support them with time and money. The Pennsylvania Guernsey Breeders' Association is a member of: (Office held by P.G.B.A. employees)

The Pennsylvania All-American Dairy Show (Treas.) raised $22,128.00 from the Industry for the 1965 Show, without which the event could never have been held.
Eastern Guernsey Breeders' Association (Sec.) pledged $2,500 for 5-year research project.
Pennsylvania Approved Inspector's Association (Treas.).
Pennsylvania Association of Milk Dealers.
Pennsylvania Dairymen's Association.
Pennsylvania Dairy Federation.
Pennsylvania State Council of Farm Organization.
Pennsylvania Purebred Dairy Cattle Association (Sec.-Treas.).
Milk Flavor Educational Program Advisory Committee.

Our Association is an important part of the Dairy Industry in the State, and is of value primarily because of a well trained, large staff that is close to the work and willing and able to handle problems quickly and efficiently. We pledge the same kind of service and will try to improve in 1966.

Thanks again, and a Happy Holiday from the President, Clarence Hack, Board of Directors, and all employees.

Bill Juzi, Business Manager

PENNSYLVANIA GUERNSEY BREEDERS' ASSOCIATION

P. O. BOX 458 **CAMP HILL, PA. 17011**

DRAW UP A MILK STOOL and LET'S TALK ABOUT...

DEBBY

"The coming and going of cows doesn't ordinarily create much of a stir in the life of humans; but every now and then one of them gets inside the family circle and when she departs this life there is quite a long list of mourners." From March 1, 1957 Guernsey Breeders' Journal, by C. R. Huston.

After vsiting with numerous breeders throughout the country this past year we couldn't keep from borrowing the above quote from Hap Huston, even though at the time it was written about another animal. The cow we are referring to is, of course, **Gayoso View Fame's Debby.** Her final breath of life was on January 8, 1965. We apologize to breeders all over America for not explaining the cause of her death. She came down with a pseudomonas infection in her udder on October 20, and she did not respond to any medicine or therapy.

While her passing was one of the most unpleasant experiences we have had in owning Guernseys, we want to be the first to admit that time has shown that the sadness and heartbreak of her loss has been so very minute compared to the great thrills and joy she brought all of us. In addition, it appears that the best is yet to come. Many folks have asked about her daughter, **Hermitage View Debby's Beauty.** She may not win as many ribbons as her mother, but she is a good one and has those characteristics most admired in her mother, namely, dairyness, upstandingness and stretch, with a will to milk. Here is her picture —

(photo reversed)

HERMITAGE VIEW DEBBY'S BEAUTY
On test in 97 days has 3916—138—Jr2—2x

Debby's son, **Hermitage View Fore Destiny** (owned jointly with W. L. Young & Son), appears to be really coming through. His young things are causing quite a sensation as evidenced by two second prizes at the National this fall. His first daughter in milk is like a dream come true. More about that later. Now it is time to wish you all a **Merry Christmas and a Healthy and Happy 1966.**

HERMITAGE VIEW FARMS, Inc.
ROUTE 1 — OLD HICKORY, TENN.

L. C. LANGFORD, owner Phone 847 - 3013 ROBERT BASSE, manager.

Merry Christmas And A Happy And Prosperous New Year To Our Guernsey Friends

1965 HAS BEEN A GOOD YEAR FOR US

★ AT THE HOMINY HILL DISPERSAL ★

WE PURCHASED THE GOLD STAR SIRE

HOMINY HILL ADRIAN

10 daughters, 10 records average 12279 lbs. MILK, 613 lbs. FAT, M.E.–305–2x, 13 classified average 85.4%.

We took 4 of our recently acquired ADRIAN daughters to the Southeastern Fair, and won first in the Junior Get of Sire class over Gets by Norgert's Royal Nance and Burger's Place Billy.

At the 1965 Southeastern Fair we also showed . . .

1st prize 2-Year-Old	**White Hall's F. Althea**
1st prize Dairy Herd	**Comprised of Almo's General's Patsy, White Hall's F. Althea, Belnemus Fame Helwig, Klondike Ferns Carrie.**
1st Produce of Dam	**Produce of White Hall's High Alletta, showing White Hall's F. Agnes and White Hall's F. Althea.**

A 1965 Addition To The Herd

White Hall's F. Althea (Excellent)
Member of our blue ribbon Produce and Dairy Herd.

Member Of Our Winning Dairy Herd

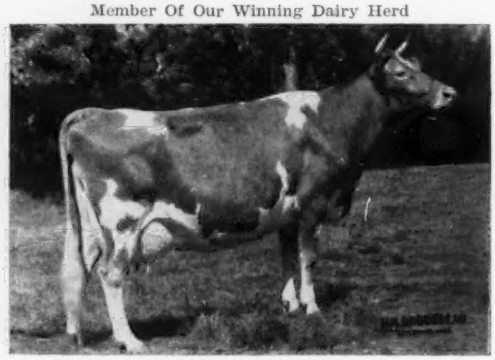

Almo's General's Patsy (VG '64)
Shown 22 times, Gr. Ch. 20 times in N.H. and Mass. shows. 1st Aged Cow, Sr. & Gr. Ch., Topsfield, 1963. Best Uddered Cow, 2nd to the Sr. & Gr. Ch., SE. 1965, member of 1st prize Dairy Herd, SE. 1965.

ADRIAN SEMEN FOR SALE

PLAN TO VISIT OUR HERD DURING 1966

The farm is located 3 miles north of Cross Anchor off Highway 146

T. B. Accredited 569649 — State Bang's Free 593

CROSS ARROWS FARM

UNION, SOUTH CAROLINA

PAUL K. & JAMES L. SWITZER
Owners
Tel. Enoree 495-3938

RIVERS G. VAUGHN
Manager

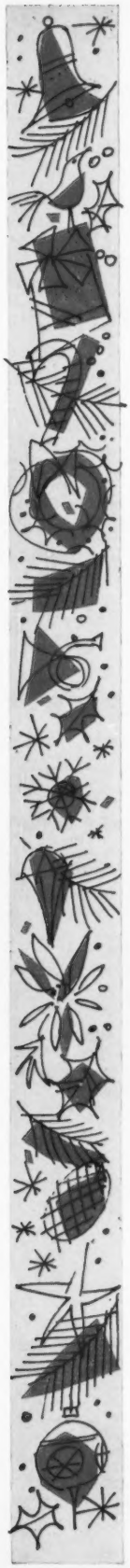

Merry Christmas

from all of us to all of you

Your Man from

ABS
AMERICAN BREEDERS SERVICE

De Forest, Wis.
53532

May your Christmas be merry and your New Year the happiest and most bountiful yet . . . that's the Yuletide wish from all of us in the American Breeders Service family . . . company folks, distributors, and especially from your technician, friend to all he serves.

And, we want to pause long enough to say thanks, . . . to express our appreciation to you for the business with which you have entrusted us. We're proud to have had a part in helping build outstanding herds for so many of you.

We will continue to dedicate ourselves to furnishing you even better service in the future . . . for we all learn through experience and shall give you the benefits of this in times to come.

Most of all, we will do our best to live up to that trust you have placed with us by continuing to bring you the best bulls available through ever-constant research and progeny testing.

Once again, we wish you the best of the Season.

4278

OUR HERD WAS CLASSIFIED FOR THE SIXTH TIME

26 HEAD . . . 2 EXCELLENT — 9 VERY GOOD — 10 DESIRABLE — 5 ACCEPTABLE

3 Paternal Sisters To Our Junior Herd Sire — WALMAN T. LAD'S DUKE, born March 2, 1964 — Were Classified On October 19, 1965 . . . ALL ABOVE THE LINE.

1 Excellent — 2 Very Good . . . Paternal Sisters To LAD'S DUKE

Walman T. Lady Linda (E '64 '65), 15710—712—2-7DHIR—365—2x
Walman T. Pansy (VG '64 '65), *18188—836—3-9DHIR—365—2x
Walman T. Lady Lou (VG '65), *19353—819—3-1DHIR—365—2x
2 are Milk Class Leaders

These 3 are daughters of Western Glow Maryann's Traveler, 29 daughters, 34 records average 10758 lbs. milk, 4.7%, 510 lbs. fat (M.E.—305—2x), 37 classified average 82.9%, he sire of WALMAN T. LAD'S DUKE.

LAD'S DUKE is out of **Cindy Cordelia Lady O'War, Very Good for the sixth time (87%),** 12868—568—Jr4HIR—305—2x, 13508—568—7HIR—305—2x, she also dam of Walman Don's Lady's Lovely (VG twice), 12060—541—Sr4-DHIR—365—2x.

The other Excellent in our herd is Cedarcroft Darimost's Leona (E '65—91%), the highest classified daughter of Western Glow Darimost.

LAD'S DUKE combines the blood of the Excellent Wesclair Pansy's Flower, Western Glow Butterfat Maryann, and Western Glow Butterfat Lou families.

FROZEN SEMEN AVAILABLE

Lad's Duke will be given every opportunity in our herd. **We are also offering his frozen semen . . . WRITE FOR FULL DETAILS**

Herman and Walter Bosse
Route 4, Box 64, Snohomish, Washington 98390
Tel. Snohomish LO 8-2340

WALMAN FARMS
3 miles east of Snohomish

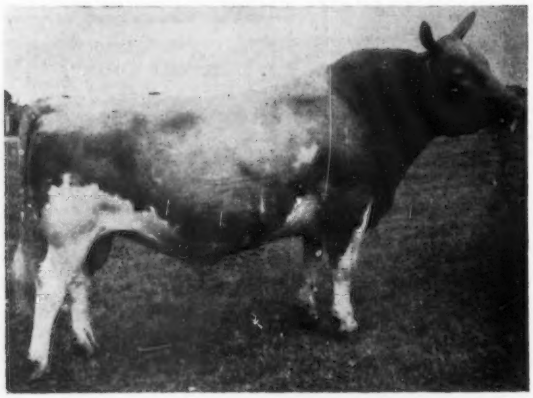

A "BONANZA" Salute

In The

FEBRUARY 23, 1966

GUERNSEY BREEDERS' JOURNAL

NYALA ERMINE'S BONANZA
★ GOLD STAR SIRE ★

If you are a breeder or a bull stud that has had the foresight to tie your program to BONANZA, here is an OPPORTUNITY to tell the story of his INFLUENCE in your herds and in your A.I. studs in this SPECIAL BONANZA issue.

If you want to identify your breeding program with BONANZA, the FEBRUARY 23 JOURNAL will be the best time to use a special advertisement telling about it.

CLOSING DATE, MONDAY, JANUARY 17, 1966

ACT NOW . . . Please fill in the special order blank.

Name of Farm .....

Address ..... Owner .....

I will use ..... page or pages in the Special February 23, 1966 "Salute To Bonanza" issue. You may prepare copy ☐. Enclosed is an outline of what I want to feature ☐. I will send my copy not later than January 17, 1966 ☐.

CONTRACT RATES		TRANSIENT RATES	
1 page	$100.00	1 page	$125.00
½ page	55.00	½ page	70.00
¼ page	33.00	¼ page	42.00
⅛ page	22.00	⅛ page	28.00

Send in your copy today

IOWA Guernseys

GOLD STAR ELITSON BLOOD IS BEING ADDED TO OUR BREEDING PROGRAM

NOW IN SERVICE . . . THIS GOLD STAR SIRE
Son Of An Excellent, Class Leading Cow

★ Suneslope's Emory's Elitson ★

Dropped August 18, 1955
56 daus., 133 rec. av. 10453—5.5%—577 (M.E.—305—2x), 58 cl. av. 83.2%. Sire of the 1st Senior Get, Iowa, 1962.

ELITSON HAS THE INHERITANCE TO SIRE THIS HIGH PRODUCTION AND PLEASING TYPE

Sire: **Suneslope's Charming Emory**
10 daus., 17 rec. av. 10922—5.3%—577 (M.E.—305—2x), 9 cl. av. 84.4%.
Dam: **Suneslope's Charming Elite** (E '55)
*16265—*759—Jr2HIR—365C—2x
*16030—*762—Jr3HIR—365—2x
14262—704—Sr4HIR—326C—2x
2 tested daughters — both VG

ELITSON, a double grandson of **Charm of Rose Hill,** 13 daus., 49 rec. av. 11306—5.1%—578 (M.E.—305—2x), 12 cl. av. 85.4%, **has done an outstanding job of transmitting his rich heritage.** His progeny include such top cows as **Old Farmstead E. Susan** (E twice), 12800—712—5DHIR—305—2x; **Old Farmstead E. Princess** (VG 3 times), 12941—723—Sr4DHIR—365—2x; **Old Farmstead Mela,** 13340—636—6DHIR—305—2x, and **Old Farmstead E. Frolic** (VG twice), 15390—712—Sr4DHIR—305—2x. **An ELITSON son was 1st Aged Bull, Res. Sr. & Gr. Ch., Iowa, 1962.**

A CHOICE SELECTION OF BULL CALVES AVAILABLE . . . WRITE US YOUR NEEDS

The farm is located 6 miles north of Davenport on Hwy. 61, 1 mile east.

STEDE WELL FARM — Route 3, Davenport, Iowa

HARRY AND ROBERT H. LAGE — **Phone Eldridge 285-9885**

ELMWOOD farm

Gold ★ Breeder
'58 '59 '60 '61 '62 '63 '64

GOLD STAR BREEDER RECOGNITION EVERY YEAR SINCE THE PROGRAM STARTED IN 1958

ONLY 2 OTHER HERDS HAVE ACHIEVED THIS DISTINCTION

The Herd Is Strong In The Blood Of These Two
★ GOLD STAR SIRES ★

Wey Acres Colonel's Superior
35 daus., 101 rec. av. 10863—550 (M.E.—305—2x), 37 cl. av. 84.3%.

Rosewood Diamond's Souvenir
23 daus., 38 rec. av. 11380—599 (M.E.—305—2x), 26 cl. av. 84.9%.

To Continue The Souvenir Influence . . . we selected —
ROSEWOOD V. BEACON, born July 22, 1961. He is out of a paternal sister to Souvenir, both being sired by Norgert's Royal Diamond, GOLD STAR SIRE. BEACON combines the blood of the GOLD STAR — G. NONA — KING'S BEA — VIRTUE families.

To Continue The Superior Influence . . . we are using **ELMWOOD ELROY,** GOLD STAR SIRE, by a son of Superior out of the Elmwood Hope Etta family. **AN ELROY son . . . ELMWOOD DELIGHT'S ELROY** — 6 crosses to Superior — is also in service.

Breeding Stock For Sale — Write Us Your Needs — **R. 3, Box 205**

ELMWOOD FARM — **Dubuque, Iowa**

The farm is located 6 miles south of Dubuque on Hwy. 61 — Phone 583-5053 — **Arnold M. Pancratz, Owner**

Rosewood Farms

ROSELLE, ILLINOIS

W. H. ODLUM, Owner
Phone: 529-2983

Registered Guernsey Cattle
MARVIN R. FANSHER, Manager
NORMAN BEITZ, Herdsman

Gold Breeder
'60 '61 '62 '63 '64

The Royal Nance Sons And Daughters Continue To Win In Leading Shows

The 1964 Reserve ALL AMERICAN Junior Get Of Sire

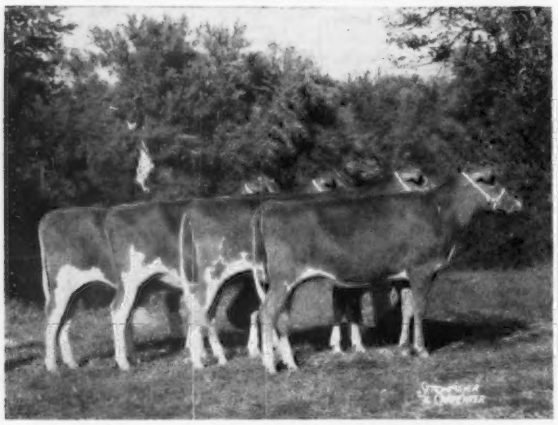

Junior Get of NORGERT'S ROYAL NANCE
1st prize Junior Get, Northern Illinois Parish Show, Illinois State Fair, International, 2nd at the National, 1964.

A NATIONAL WINNER

Our 1965 Blue Ribbon Nance Get, First Illinois State Fair and The National Guernsey Show

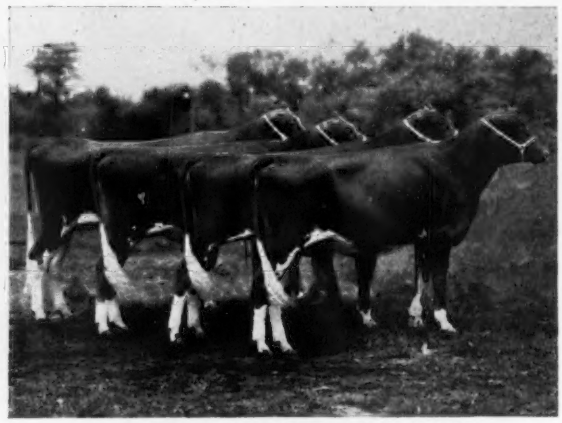

Junior Get of NORGERT'S ROYAL NANCE
Showing 3 Nances from our farm and one from the Jim and Alice Fish herd, Lockshore Farm, Hickory Corners, Mich. **The Fish entry was Lockshore Nance Barbette, 1st Heifer Calf, Mich., 1965, 3rd Heifer Calf, National, 1965.**

In Our Junior Nance Get We Showed . . .

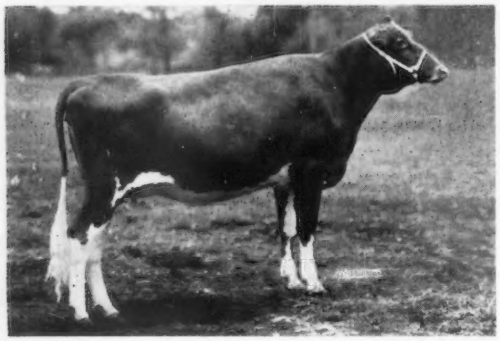

◀ **ROSEWOOD N. BALLET ...** 1st prize Senior Yearling, Junior Champion Female, Illinois State Fair, 2nd prize Senior Yearling, National Guernsey Show, 1965.

ROSEWOOD N. ZITA ... 2nd prize Junior Yearling, Illinois State Fair, 5th prize Junior Yearling, National Guernsey Show, 1965. At Illinois State Fair in this same class, **Rosewood N. Cinderella,** another Nance, topped the class. It was 1—2 for the Rosewood "Nance" daughters in this class.

ROSEWOOD N. ELEANOR, a Nance out of an Aristocrat, and the Fish entry made up the other members of this winning Junior Get.

NANCE also sired High Meadows Conqueror, 1st prize Bull Calf, the 3rd prize Bull Calf, the first prize Senior Get of Sire, 1st Best 3 Females (two were Nance daughters), 1st prize Aged Cow, Senior and Grand Champion Female, Reserve Champion Best Uddered Cow, National, 1965.

Our herd is strong in Nance blood + a strong concentration of Rosewood Royal Aristocrat, GOLD STAR SIRE. **Most of the above pictured Nances are close up to Aristocrat, the cross that produces winners. A son of Aristocrat, Rosewood Nona's Ambassador, is being used on our Nances. They suit us. For an intensely bred Quantity's Royal bull see our herd for your next herd sire.**

GOLDEN GUERNSEY

PEOPLES CHOICE !

IT'S UP TO YOU...

At the May meeting of the American Guernsey Cattle Club it was voted to discontinue the publication of the **PERFORMANCE REGISTER.** Due to the many written requests to REINSTATE the **PERFORMANCE REGISTER** we are prepared to offer you the 1965 edition if you ACT NOW . . .

√ **CHECK THE FEATURES THE PERFORMANCE REGISTER OFFERS YOU . . .**

√ 600 pages crammed full of useful information.
√ All Annual Gold Star Winners — Dams — Sires — Breeders — Herds.
√ 1965 All-American Placings.
√ 1965 Complete Sire Summaries.
√ 100 Highest Summarized Sires for Milk — Fat — Type.
√ 1965 list of new 100,000 pounds milk cows.
√ All-Time Class Leading Records (top 10 in each class).
√ 100 cows with highest M. E. milk for one year.
√ High DHIR-HIR Herd Milk Lactation Averages for 1965.
√ 1965 Official Production Records by Sire.
√ 1965 Official Type Classification Ratings by Sire.
√ 1965 Show Ring Winnings by Sire.
√ 1965 Approved Show List.

If you wish a copy of the **1965 PERFORMANCE REGISTER** you must fill in the application on page 887 and send it with your check to cover costs.

DON'T DELAY

You must place your order to receive your copy

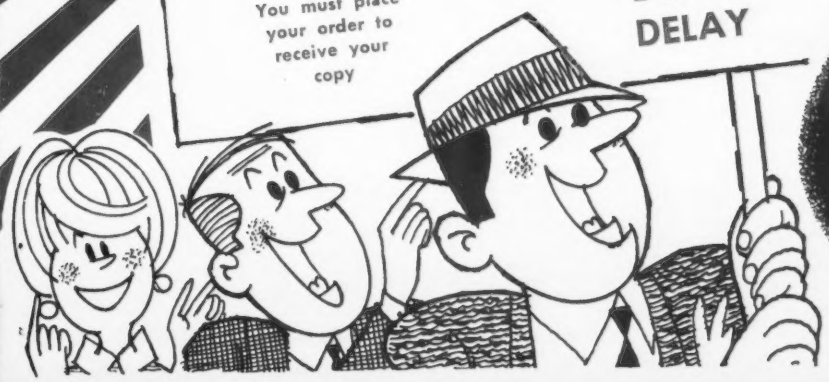

THE PERFORMANCE REGISTER

WHAT THE COWS ARE DOING

Requirements for publication in this section: Minimum of 270 days in length and 11,290 pounds milk, M. E. 305-2X basis. The records in a herd owned by individuals other than the herd owner are published under the herd owner. In case of typographical errors or omission of any part of a record, the record will be republished upon notification from the herd owner.

OFFICIAL RECORDS

OWNER AND RECORD	Age	Days In Milk	ACTUAL RECORD Lbs. Milk	Lbs. B. Fat
AR				
ADOHR FARMS, CAMARILLO, CALIFORNIA				
Adohr Dorman Rise	4-7	305-2X	11816	603
s. Cloverdale Social Dorman		d. Adohr Peter Pan Rose		
McDonald Farms Bright Erna	3-6	305-2X	10789	585
s. McDonald Farms Jolly Brilliant		d. McDonald Farms Jolly Bernice		
Adohr Prince Marionette	2-8	305-2X	10841	550
s. Adohr Peter Pan Prince		d. Adohr Parson's Maria		
Adohr Prince Kateena	2-5	305-2X	9493	464
s. Adohr Peter Pan Prince		d. Adohr Sultan Katinka		
Adohr Prince Cassia	2-5	305-2X	10379	522
s. Adohr Peter Pan Prince		d. Adohr Horatius Cassa		
CONOVER'S GUERNSEY FARM, INC., HIGHTSTOWN, N. J.				
Conovers Hornet Jess	3-11	305-2X	15961	845
s. Conover's Maxim Hornet		d. Celebrity's Alexander's Jess		
Conovers Hornet Bnita	3-8	305-2X	11657	596
s. Conover's Maxim Hornet		d. Conover's Ben Anita		
Conovers Hornet Hilda	2-8	305-2X	10170	525
s. Conover's Maxim Hornet		d. Conover's Ben Holly		
Conovers Hornet Peaceful	2-3	305-2X	12529	697
s. Conover's Maxim Hornet		d. Conover's Melba Peaceful		
DUNWALKE FARM, FAR HILLS, N. J.				
Dunwalke Fortunes Gypsy	5-9	305-2X	11327	663
s. Dunwalke Butterfat Fortune		d. Dunwalke N. K. Gem		
Dunwalke Lads Gertie	3-8	305-2X	14557	732
s. Dunwalke Fortune's Lad		d. Dunwalke Commander's Girlie		
PACK, GEORGE T., LAUXMONT FARMS, WRIGHTSVILLE, PA.				
Grove Farm F. T. Johanna	5-8	305-2X	13701	668
s. Flying Horse Flute's Trumpeter		d. Grove Farm S. Joella		
Walnut Grove Star Purple	5-10	298-2X	11154	540
s. Curtiss Candy Star Curtiss		d. Walnut Grove Baron Purple		
Lauxmont Clover	4-4	293-2X	10925	581
s. Maxim of McDonald Farms		d. Pine Hill Butterfat Chic		
Blue Clay B. V. Annella	3-4	305-2X	12292	576
s. Coldspring's B. V. Imprint		d. Ann of Blue Clay		
Squareacres Debbie	3-1	305-2X	11573	573
s. Squareacres L. Duke		d. Squareacres L. Maggie		
Squareacres D. Liz	3-1	305-2X	10286	535
s. Squareacres L. Duke		d. Squareacres L. Maggie		
PRICE-BLACK FARMS, INC., ARREY, NEW MEXICO				
Price-Black Princes Kalma	4-2	305-2X	14287	577
s. Elmwood Farms Chips Prince		d. Meadow Brook's H's Kaloma		
Bluff View Saturns Lucilla	4-1	305-2X	12106	524
s. Wilgorlan Farms Saturn		d. Bluff View Pats Lucilla		
Price-Black Tims Dewing	2-5	305-2X	14438	562
s. John Plain Viking's Tim		d. Price-Black Hector's Dewing		
Price-Black Billys Phyllis	2-3	305-2X	10655	489
s. Burger's Place Billy		d. Price-Black Dan's Phyllis		
Price-Black Billys Klarisa	2-3	305-2X	10256	433
s. Burger's Place Billy		d. Price-Black Julius's Klarisa		
Price-Black Lomens Rena	2-1	305-2X	11630	565
s. Eagle Valley N. Lomen		d. Spring Ridge Rena		
¶ HIR & DHIR				
ALABAMA				
ST. BERNARD COLLEGE, PLACID OAKS FARMS, SAINT BERNARD				
Benedictine Pilgrim Catherine	7-10	305-2X	11210	544
s. Foremost Footprint's Pilgrim		d. Placid Oaks B. Lady Catherine		
Benedictine Easter Splendor	2-6	305-2X	10400	549
s. Pre-Eminent Karen's Angelo		d. Benedictine Country Splendor		
Croys Easter Daisy	2-3	305-2X	9510	513
s. Pre-Eminent Karen's Angelo		d. Pre-Eminent Proud Della		
Benedictine Festal Sadie	1-11	305-2X	10100	444
s. Pre-Eminent Legal Festus		d. Benedictine Summer Sadie		
Beneditine Festal Antonia	2-2	305-2X	11530	522
s. Pre-Eminent Legal Festus		d. Benedictine Country Antonia		
Benedictine Festal Ruthie	2-2	305-2X	9370	484
s. Pre-Eminent Legal Festus		d. Benedictine T. E. 's Ruth		
ARIZONA				
ARIZONA, UNIVERSITY OF, TUCSON				
Saguaro Flashy BJB Emit	4-1	305-2X	10690	510
s. Fritzlyn Jeanette's Flash		d. U. of A. Warrior's Bi Eldorena		
Saguaro Flashy BJF Melisande	4-3	297-2X	11610	471
s. Fritzlyn Jeanette's Flash		d. U. of A. Sultan AFA Minerva		
Saguaro Lodestar Bab Excelsis	3-8	295-2X	10470	430
s. Fairlawn K. Lodestar		d. U. of A. Clarren's ACH Eldorena		
Saguaro Hornet BAF Enona	3-9	305-2X	10810	385
s. Franchester King's Hornet		d. U. of A. Sultana AFI Eureka		
COOPER, JAMES L. & SONS, COOPER'S GUERNSEY RANCH, MESA				
Cla-ore Liberators Helsa	4-9	305-2X	12280	566
s. Tideland Ludlow's Liberator		d. Cla-ore Wayfarer's Hatty		
Cla-ore Liberators Bebe	4-3	305-2X	11010	449
s. Tideland Ludlow's Liberator		d. Cla-ore Jose's Babs		
Lomalita T Merry Lass	2-6	305-2X	12320	530
s. Langwater C. Trojan		d. Lynndale Farms M. Glory Lass		
Lomalita T. Marigold	2-6	305-2X	11030	451
s. Langwater C. Trojan		d. Lomalita Buttercup May		
Lomalita T. Prism	2-4	305-2X	11450	485
s. Langwater C. Trojan		d. Lomalita C. M. Penny		
Cla-ore Jaspers Lovely	2-6	305-2X	11850	601
s. Cla-ore Count's Jasper		d. Cla-ore Knight's Lupine		
Cla-ore Liberators Dixie	2-4	305-2X	10320	454
s. Tideland Ludlow's Liberator		d. Kay-Ron Warrior's Dorine		
Cla-ore Liberators Babe	2-3	305-2X	10030	453
s. Tideland Ludlow's Liberator		d. Cla-ore Knight's Boann		
Cla-ore Be Bops Amber	2-1	305-2X	9640	429
s. Cla-ore Knight's Be Bop		d. Cla-ore Liberator's Abby		
Cla-ore Bruces Brunella	2-1	305-2X	10900	454
s. Cla-ore Fame's Bruce		d. Cla-ore Wayfarer's Burdette		
Cla-ore Bruces Hazel	2-1	305-2X	9430	353
s. Cla-ore Fame's Bruce		d. Robindell Lady Hyacinth		
Cla-ore Be Bops Livia	2-2	305-2X	9640	413
s. Cla-ore Knight's Be Bop		d. Vanher Johns Lulu		
McCLELLAND, W. T & SON, SHAMROCK GUERNSEY FARM, TUCSON				
Shamrock Bon. Pansy	4-3	305-2X	11680	521
s. Nyala Ermine's Bonanza		d. Shamrock C. Primrose		
Shamrock H Donna	3-10	305-2X	12600	568
s. Franchester King's Hornet		d. Delwood Che Darlene		
Shady Brooks Sylvetta	2-10	305-2X	11170	516
s. Robin Roost Gill's King		d Shady Brook's Suzette		
ARKANSAS				
¶MILLER, PAUL R., JR., GLENWOOD				
Stringtown Jurors Tangi	2-6	341-2X	13231	535
s Walker Farms Juror		d. Stringtown W Tango		
¶WASSON, H. J., ERWIN FARMS, CONWAY				
Lockshore Sultan Belita	2-3	299-2X	11524	523
s. Lockshore Magar Sultan		d. Lockshore S. Benita		
CALIFORNIA				
¶FARNSWORTH, HOWARD G. & SONS, DORELLA FARM, LE GRAND				
Dorella Challengers Pepper	9-0	298-2X	11068	539
s. Dorella Archers Challenger		d. Dorella Pans Pepper		
Dorella Cupids Cleo	8-8	279-2X	11413	468
s. Dorella Guardsman's Cupid		d. Dorella Laddie's Claudia		
Dorella Sheiks Sunray	8-6	305-2X	15012	696
s. Dorella Archer's Sheik		d. Dorella Guardsman's Superba		
Dorella Dukes Blush	8-0	305-2X	12775	520
s. Butterton Duke's Royal		d Dorella Oxnards Betheen		
Dorella Dukes Kildee	7-1	305-2X	15771	673
s. Butterton Duke's Royal		d. Dorella Pan's Kate		
Dorella Victorys Elvina	5-6	305-2X	11943	533
s. Hominy Hill Victory		d. Dorella Sultans Ellen		
Dorella Ideals Wistful	5-7	305-2X	12469	668
s. Valley Oaks Hornet's Ideal		d. Dorella Guardsman's Wonder		
Dorella Victorys Sonnet	5-0	305-2X	11465	619
s. Hominy Hill Victory		d. Dorella Dukes Salome		
Dorella Blue Boys Mary	3-4	305-2X	12687	555
s. Dorella Mascot's Blue Boy		d. Dorella David's May		
FRESNO STATE COLLEGE, FRESNO				
F. S. C. Sheiks Archer Fay	5-11	305-2X	13420	605
s. Valley Oaks Sheik's Ensign		d. F S C. Archer Cavalier Fay		
F. S. C. Flashs Warrior Verity	3-4	305-2X	10380	535
s Fritzlyn Jeanette's Flash		d. Rancholm W Verity		
JESSUP, ROGER W., ROGER JESSUP CERTIFIED FARM, GLENDALE				
RWJ's Merry Cheryl	5-10	305-2X	11850	468
s. Old Adobe Merry's Slogan		d. RWJs Merry Slogan		
¶MICKELSEN, GEORGE, NESLEKCIM GUERNSEYS, PETALUMA				
Neslekcim Zeniths Martha	2-11	305-2X	10667	525
s. Hazelwood High Zenith		d. Walnut Creek Ward's Melba		
Neslekcim Zenith Cindy	3-1	305-2X	10287	527
s. Hazelwood High Zenith		d. Walnut Creek Ward's Charlotte		
Neslekcim Command Pollyanna	2-2	305-2X	11079	503
s Gayoso View Top Command		d. Neslekcim Butterfat Poly		
Neslekcim Command Bertha	2-1	305-2X	9903	431
s. Gayoso View Top Command		d. Walnut Creek Hoosier Bertha		
Neslekcim Peerless's Dafney	4-1	305-2X	10722	461
s. Walnut Creek Don's Peerless		d. Mickelsen Janus' Diane		
COLORADO				
CARLSON, NORMAN, "NORLYN'S GUERNSEYS", BERTHOUD				
Annsdale Salla	4-0	305-2X	10930	524
s Seal Kap Landmaster's Title		d. Pennylea Guard's Sally		
¶KAUFMAN, WALLACE I., MR. & MRS., MELODIE LANE FARM, LaSALLE				
Melodie Lanes Blue Hawaii	2-7	365-2X	14096	714
s. Colorful Colorado Transposer		d. Melodie Lane's Bonny Centennial		
Melodie Lanes Mode	2-4	365-2X	12275	579
s. Colorful Colorado Transposer		d. Melodie Lane's Marimba		
Melodie Lanes Accent	2-4	345-2X	11791	655
s. Colorful Colorado Conductor		d. Melodie Lane's Avalon		
CONNECTICUT				
¶AUERBACH, BEATRICE F., AUERFARM, BLOOMFIELD				
Auer N. B. Hermes Beth	4-4	305-2X	11111	482
s Northern Bonnet's Hermes		d. Auer P. Maxim's Buttercup		
BERKE, SAMUEL, DEEP LAKE FARM, LAKEVILLE				
Hawl Jun Connie B.	7-11	305-2X	15180	668
s. Bunko B.		d. Hawl Jun J. Cozet		
Belnemus Emory Villa May	4-7	305-2X	15170	693
s. Emory's St Patrick		d. Ideal's Advancer's Villa May		
Lauxmont Lady Indiscrete	2-1	305-2X	13070	585
s. McDonald Farms Jolly Zanton		d. Kellogg Supreme Sally		
BROCK, E. LEROY, BROCK FARM, MIDDLETOWN				
Brock Farm Butternut	3-3	305-2X	10670	523
s Deep Lake Butterfat Duke		d. C. C Butterfinger Sunbeam		
CHENEY, A. AUSTIN & CHARLES B., FALCON'S FLIGHT FARM, LITCHFIELD				
Falcons Leader Rosamond	5-8	305-2X	13000	728
s. Falcon's Knight Leader		d. Falcon's Knight Ginger		
Falcons Lynn Xenia	2-3	305-2X	11050	577
s. Hominy Hill Lynn		d Falcon's Knight Natalie		
CHRISTIE, JAMES L., WILLOW BROOK FARM, WATERTOWN				
Random Elodie	11-8	305-2X	11560	456
s Nyala Beda's Valor		d Random Empress		
Willow Brook O. Darlene	8-2	282-2X	11040	455
s. Broad Hill P. Orson		d. Majesty's Darling of N. K.		
Willow Brook P. Marietta	4-1	300-2X	15260	702

Register your MAY calves now

s. Old Homestead C. A. B A. Phareka d. Actor's Marlene
Willow Brook P. Lottie 3-9 298-2X 11550 591
s. Langmore Dominant Peerless d. Sugar Bottom Pilot's Suzanne
Willow Brook B. P. Maura 2-1 305-2X 11210 466
s. Merit Bon Peer d. Actor's Marlene

CONNECTICUT, UNIVERSITY OF, STORRS
UCONN Patty Peg 3-3 305-2X 10950 587
s. Fairlawn Ermine's King d. UCONN Peg Perky

EDDY, CLARA W., EDDYTHORN FARM, NEWINGTON
Bren Bern Re Monita 5-6 305-2X 12240 641
s. McDonald Farms Le Reward d. Bren Bern Dolita
Eddythorn Ajax Ophelia 4-8 305-2X 15740 715
s. Fairlawn Warrior's Ajax d. Eddythorn J Antiopa
Eddythorn Ajax Lucretia 4-6 305-2X 12310 595
s. Fairlawn Warrior's Ajax d. Eddythorn Circe
Eddythorn A. Cassiopeia 4-5 305-2X 14710 615
s. Fairlawn Warrior's Ajax d. Kelly's Marauder Alice
Eddythorn Ajaxs Eglantine 3-8 305-2X 14530 594
s. Fairlawn Warrior's Ajax d. Eddythorn W Vanessa
Bethway Farm C. Patty 5-2 305-2X 12990 645
s. Begeacres Star's Commander d. Langmore A Patty

EVARTS, KATHARINE A., COBBLE HILL FARM, KENT
Cobble Hill Cameka 1-11 279-2X 9600 408
s. Old Homestead C. A. B A. Phareka d. Cobble Hill Flashing Cameo
Cobble Hill Pegme 1-11 305-2X 11570 564
s. Yellow Creek Jewel Supreme d. Cobble Hill Peggy
Cobble Hill Thedinoor 1-11 305-2X 9690 491
s. Cobble Jill Kohinoor d. Cobble Hill Theda

¶FARRINGTON, GILBERT R., PINE VISTA FARM, WEST WILLINGTON
Haddons J. Cherry 11-11 305-2X 13481 656
s Fairlawn Actor's Jupiter d. Haddon's M. Coquette
Castle Brook Fortune Bella 4-1 305-2X 14997 636
s. Fairlawn K Fortune d. Glengeran Celeste
Lauxmont Iris 3-8 305-2X 12890 644
s. Maxim of McDonald Farms d. Lauxmont Coronet Aquamarine
Pine Vista Bon Abbie 3-1 305-2X 13049 625
s. Nyala Ermine's Bonanza d. Fairwood's Adaline Abbie

FAULKNER, F. SHEFFIELD, GOLDEN HERD FARM, WILTON
Golden Herds Sweetie 6-6 305-2X 12390 577
s Dunwalke R. Sailor d. Stepping Stones Farm Honey
Hillscroft Daisys Katie 5-7 305-2X 13330 687
s. Eolia Vinetta Prince d. Deepwell Farms Daisy
Castle Brook Governer Marsette 3-3 298-2X 13110 567
s Castle Brook Fortune Governer d. Joh-Arry's Darling

HARRIS, HARRY, STONY BATTER FARM, CORNWALL BRIDGE
Stony Batter B. Melody 4-0 305-2X 15730 830
s. Nyala Ermine's Bonanza d. Wells Hill Improver's Meg
Stony Batter C. Darlene 3-11 305-2X 15250 791
s. Pineholm Caroler d. Riverdale Ensign's Buttercup
Stony Batter C. Donna 2-6 305-2X 10350 509
s. Pineholm Caroler d. Langmore Dominant Sadie
Stony Batter M. C. Glorius 2-3 305-2X 10100 502
s. Moreau Farms Chief d. Nyala Prince's Glorius

HOUSATONIC VALLEY FARMS, INC., SOUTHBURY
Housatonic Superbs Peggy 2-9 283-2X 10820 474
s. Nyala Prince's Superb d. Housatonic Levity Lucinda
Housatonic Farms Grace 3-0 299-2X 10950 449
s. Burger's Place Billy d. Housatonic Phil's Annabelle
Housatonic Phils Mirth 3-0 285-2X 10630 574
s. Flying Horse Rose's Phil d. Housatonic Greta
Housatonic Bright Olive 2-5 305-2X 9490 467
s. Fairlawn Peer's Distinction d. Housatonic Superb's Opal
Housatonic Bright Garnet 2-0 305-2X 9220 440
s Fairlawn Peer's Distinction d. Housatonic Phil's Gail

JOHNSON, W. L., FAR FIELDS FARM, WASHINGTON
Far Fields Rose Blossom 8-1 293-2X 13440 658
s. Far Fields Lucky d. Far Fields Rosemary

LARKIN, HOWARD T., BEDLAM FARM, MIDDLEBURY
Tranquillitys Sandy 5-8 305-2X 14850 755
s. Tranquillity's Sargent Major d. Arethusa Siri

McCANN, FRASIER W., GOLDEN HARVEST FARM, BRIDGEWATER
Golden Harvest Mon Goodness 11-7 305-2X 12610 682
s. McDonald Farms P. Monarch d. Golden Harvest V Goodness
Golden Harvest C. Elizabeth 8-0 305-2X 13510 756
s Nyala Supreme Commander d. Sterling's Lizzie
Golden Harvest L. Mirabel 5-11 305-2X 13060 678
s. Sterlingold Lord Wilgorlan d. Golden Harvest Cor Merry
Golden Harvest Collette 2-9 305-2X 10260 587
s. Old Homestead C. A. B A. Phareka d. Golden Harvest L Coletta

MERRITT, RICHARD H., "MERIT GUERNSEYS", FARMINGTON
Fenn Hill Marcia 5-8 305-2X 12300 627
s Bethway Farms Marshall d. Fenn Hill Marjorie
Bethway Farms K. Anecta 5-1 305-2X 13590 625
s. Deep Lake O. Holliking d. Bethway Farms Meads Annette
Merit Prem Pat 4-3 305-2X 13130 655
s. Langmore Actor's Premier d. Merit M. Peerette
Merit A. B. Fari 2-2 278-2X 10270 487
s. Attebroc Bonanza's Pharaoh d. Bethway Farm D. Farilla
Merit M. Bun 2-2 293-2X 9470 434
s. Bethway Farms Marshall d. Merit A. Rabbitina

SIBBALD, DAVID, GRASSLAND FARM, SALISBURY
Grassland Joshuas Fala 5-8 305-2X 11740 601
s. Deep Lake Joshua d. Grassland Faith's Gloria
Grassland Supremes Peggy 4-11 305-2X 11950 601
s. Deep Lake F. Supreme d. Grassland's Primate's Priscilla
Deep Lake Flashs Cinder 4-4 289-2X 12640 662
s. Fritzlyn Jeanette's Flash d. Chapman Farm Cinderella
Grassland Pats Katy 3-3 305-2X 11850 605
s. Grassland Supreme's Pat d. Grassland Primate's Karen

UNZ, RODNEY O., EST., HIGHFIELD FARM, SHARON
Housatonic Superbs Fern 7-2 305-2X 12290 606
s. Nyala Prince's Superb d. Housatonic Farms' P. Estelita
Highfield Valors Polly 3-3 305-2X 11130 583
s. Fairlawn Hornet's Valor d. Highfield K. W. Priscilla
Highfield Valors Doreen 3-1 294-2X 10550 506
s. Fairlawn Hornet's Valor d. Ideal's Standbest Daisette

WEINGART, HERMAN R. & SONS, GREENRIDGE FARM, LEBANON
Pine Vista Barons Judith WTIC 5-5 305-2X 11370 529
s. Nyala Baron's King d. Merit F. Julia
Greenridge Kings Mirth 4-9 305-2X 14210 626
s. Chedco King James d. Greenridge Dolor's Misty

DELAWARE

DELAWARE, UNIVERSITY OF, NEWARK
U of D Flash Hea 4-9 305-2X 11460 595
s. Fritzlyn Jeanette's Flash d. U of D Steadfast Althea

¶ZEITLER BROS., ZEITLER FARMS, NEWARK
Zeitler Holliston Stell 5-6 305-2X 11872 535
s. Zeitler Farms Levity Holliston d. Zeitler Cardinal Stell

FLORIDA

FLORIDA AGRICULTURAL EXPERIMENT STATION, GAINESVILLE
Florida Diplomat Mamie 6-0 305-2X 12530 570
s. Mulhocaway Butterfat Diplomat d. Lakemont Judy's Mamie

SCHMID, WALTER & SON, SCHMID'S GUERNSEY FARM, TALLEVAST
Matoaka Honor Ruthie 4-11 295-2X 11040 481
s. Nyala King's Honor d. Matoaka Lucius Ruthie
Matoaka Lenny 3-1 305-2X 10410 434
s. Deep Lake Flash King d. Velda Conqueror Lenny

WARD, CARROLL L., JR., LAY LAINE GUERNSEY FARM, ASTATULA
Lay Laine Kings Penny 7-1 305-2X 11620 519
s. Belmont View Hardwick King d. Velda Butterfat Polly Abigail
Lay Laine Princes Sonja 5-10 305-2X 11480 564
s. Brays Island Lucky Prince d. Lakemont Judy's Sonja
Lay Laine Dorians Klow 4-1 305-2X 12910 613
s. Mulhocaway Butterfat Dorian d. Meadow Lodge Miss Klow
Lay Laine Lads Amity 2-3 305-2X 10890 526
s. Edisto Farms Banner Lad d. Anthony's Amity of Lay Laine
Lay Laine Billys Valbloom 2-3 305-2X 11480 523
s. Burger's Place Billy d. Stebbins Colonels Valbloom
Ideals Trigs Maybell 2-7 305-2X 11390 519
s. Ideal's Trig d. Ideal's Superior's Maybell

GEORGIA

COKER, GRADY N., NEJASCO FARM, CANTON
Hamilton County F. Mamie 2-1 305-2X 11470 653
s. Bayville Wheel of Fortune d. Hermitage View Royal Mamie

HAGA, H. J., CLEARBRANCH FARM, FORT VALLEY
Peach Grove Kanita 4-7 305-2X 11890 534
s. Clearbranch F. M. Hornet d. Highland's Beauty Princess
Clearbranch Knights Bonny 4-4 305-2X 12410 659
s. Cla-ore Knight's Loren d. Fuller Farm Peerless Carrie
Clearbranch Billys Brigitta 2-11 305-2X 11810 531
s. Burger's Place Billy d. Clearbranch Fore Flora
Peach Grove J. Jill 2-3 305-2X 10740 562
s. Clearbranch Flash Jeweler d. Highland's Amble Fashion

HERSHBERGER, HENRY J., MONTEGA GUERNSEY FARM, MONTEZUMA
Wychmere Chief Jo 4-7 284-2X 11460 618
s. Moreau Farms Chief d. Wychmere Leader's Josie
Allan Manor I. Lois 3-4 305-2X 11680 606
s. Allan Manor P. R. Improver d. Windsor Mary Lois

PACE, JAMES E. & MARION H., REXDALE FARMS, FORSYTH
Grayce Farms Foremosts Kay 6-9 305-2X 12980 608
s. Fairlawn Actor's Foremost d. Grayce Farms K. Victoria
Golden Harvest C. Felice 6-2 305-2X 11890 649
s Nyala Supreme Commander d. Golden Harvest Rose Felicity
Rexdale Billys Loraine 2-7 305-2X 9670 468
s. Burger's Place Billy d. Champion Meteor Lurine

PARKER, D. I., PARKER'S GUERNSEY FARM, DUBLIN
Parker Farms D. Arabella 5-3 305-2X 13280 671
s. Klondike Premost Dauntless d. Parker Farms P. Clarabelle

YODER, RUFUS L., MACO FARM, MONTEZUMA
Maco Dons Delight 3-1 305-2X 11500 549
s. Bayville Loyal Don d. Reinhardt Titus Deloras

IDAHO

PRITZL, JOE, WESTLYNN FARM, FRUITLAND
Snow Summit Bunny 14-10 305-2X 10490 440
s. Westlynn Nors'man d. Snow Summit Bell
Westlynn C. Charm 5-0 354-2X 12900 656
s. Lake Louise Cedar's Count d Westlynn Clutie
Westlynn B. Nova 2-3 305-2X 9380 479
s. Nyala Ermine's Bonanza d. Westlynn Novelette

WILLIAMS, ROLAND & RUPERT, ERNEST, GREEN PASTURES FARM, HOMEDALE
River Road V. Luscious 3-11 305-2X 12020 373
s. Lake Louise Rose Valencian d. River Road Honor's Lark

ILLINOIS

ALPERS, WALLACE M. & DOROTHY, FAIRBURY
Elvadale Laddies Star 8-4 305-2X 12410 518
s. Ideal's Trixie's Laddie d. Elmcrest's Mound Star
Wal-Dors Peers Bunny 3-4 305-2X 12040 525
s. Roberts Farm Royal's Peer d. Elvadale A. A. Bet
Lizdan Hill Rene 2-2 305-2X 10260 415
s. McDonald Farms Rival Viking d. Elvadale A. Ruby

BAUER, LOREN, REN-LO FARM, CISSNA PARK
Ren-Lo Esquires Darling 7-5 305-2X 13090 539
s. Lakewood Blossom's Esquire d. Ren-Lo Prince's Dawn
Ren-Lo Masters Lola 3-4 305-2X 11370 581
s. Ren-Lo Capulet's Master d. Ren-Lo Le Royalist's Lady

¶BEHLING, MARION M. & OSCAR, GENEVA
Pecks Jolly Betty 4-9 305-2X 11402 547
s. McDonald Farms Jolly Veteran d. Fuller Farms Golden Galaxy
Pecks Bonanzas Bonnie 4-3 328-2X 12402 604
s. Nyala Ermine's Bonanza d. Peck's Jolly Roneva

BREEZE, ROY & SONS, ROYLU FARM, LEE
Roylu Jolly Hope 7-8 305-2X 14500 683
s. McDonald Farms Jolly Taine d. Roylu Noble Hilda
Roylu Top Anita 2-0 305-2X 11140 471
s. Gayoso View Top Command d. Roylu Fore Anna

DUNTEMAN, DALE, LEA-DALE FARM, SHUMWAY
Lea-Dales V. N. Karan 5-0 305-2X 11100 536
s. Henslee Farms V. Nerako d. Lea-Dale's Superb Sandra
Lea-Dales K. Helen 3-8 305-2X 11070 540
s. Henslee Farms King Victor d. Lea-Dale's C. F. Peg

ERDMAN, MYRON E., MYOWN GUERNSEY FARM, CHENOA
Myown S. Beacon Kathrin 8-7 285-2X 11510 489
s. Ideal's S. Beacon d. White Lick Ideal's Kate
Myown Admirers Starlight 7-5 278-2X 12520 574
s. Oak Hollow R. Tilda's Admirer d. Ideal's Marshall's Starlight

¶HILL, E. RAY & SONS, MARENGO
Debs Dixie 9-6 305-2X 11636 568
s. Barbee's Model Duke d. Owendale's Dell's Deb

KUEBKER, LOUIS L., LOULEE LANE FARM, McHENRY
Loulee Lane Miss Holly Rose B 3-9 301-2X 10890 566
s. Maurana A. Butterfat's Maurice d. Loulee Lane Major's Rosy

McNAUGHT, GERTRUDE, ROLLING ACRES, ELGIN
Norgerts Royal Trinket 7-1 305-2X 13590 658
s. Foremost Quantity's Royal d. Ideal's Superior's Trinket
Norgerts Quebec F. Ajilla 5-11 305-2X 11630 686
s. Norgert's Quebec Scotsman d. Norgert's Footprint Kajilla
Norgerts Nance Patti 6-1 305-2X 14690 650

Early REGISTRATION Makes CENTS

s. Norgert's Royal Nance d. Norgert's Val Pat
Norgerts Royal Arcade 5-8 305-2X 11440 504
s. Foremost Quantity's Royal d. Norgert's Baron's Arcadian
Norgerts Nance Tid 5-10 305-2X 18200 929
s. Norgert's Royal Nance d. Norgert's Alexis Tid
Norgerts Nances R. Alexis 4-10 305-2X 14610 783
s. Norgert's Royal Nance d. Norgert's Royal Alexis
Norgerts Bea Emp. B. Kathryn 3-2 305-2X 12620 636
s. Rosewood Royal Aristocrat d. Norgert's Emperor Bell Kathryn
Norgerts Bea R. Amber 2-3 305-2X 11660 585
s. Rosewood Royal Aristocrat d. Norgert's Royal Amber
Norgerts Quebec Bett Diamond 2-4 305-2X 13710 631
s. Norgert's Quebec Scotsman d. Norgert's Bettino Diamond

MOHR, WAYNE, FLOYD & LARRY, BON-WAY FARM, NORMAL
Wonder Mary Jane 7-2 294-2X 12630 486
s. Meadowfield P. Foreman d. Wildflower's Wonder
Hilltop Blossoms Denise 2-2 305-2X 12190 570
s. Cayoso View Top Command d. Lakewood Nancy Blossom

MUEHLING, RICHARD L., MUEHLING MEADOWS FARM, CISSNA PARK
Muehling Meadows Cap Flora 4-11 365-2X 14084 751
s. Boulder Bridge Capulet d. Muehling Meadows Le Favor
Wagners Belinda Princess 3-7 305-2X 12090 655
s. Dennis Farm Fore Julian d. Wagner's Belinda Pearl
Muehling Meadows Hazen Marian 2-2 305-2X 9870 512
s. Rosewood Bea Hazen d. Muehling Meadows Cap Marie
Muehling Meadows Hazen Fantasy 2-0 365-2X 14068 670
s. Rosewood Bea Hazen d. Muehling Meadows Le Favor

ODLUM, W. H., ROSEWOOD FARMS, ROSELLE
Rosewood Princess Ella 9-3 305-2X 16780 684
s. Rosewood Royal Aristocrat d. Ideal's May Royal's Elen
Rosewood Bea Grace 8-8 305-2X 11870 623
s. Rosewood Royal Aristocrat d. Rosewood Lady Grace
Rosewood D. Regina 8-7 305-2X 13020 668
s. Norgert's Royal Diamond d. Geloster Regina
Rosewood Bea Graceful 4-4 305-2X 12910 675
s. Rosewood Royal Aristocrat d. Rosewood Quebec Grace

PINEHURST FARMS, INC., ROCKFORD
Pinehurst Beacons Ko Ko 3-4 305-2X 11370 526
s. Ideal's F. Beacon d. Nu-Maid Kola
Pinehurst Beacons Lulu 2-3 305-2X 11080 504
s. Ideal's F. Beacon d. Maple Grove's Alice
Pinehurst Beacons Bountiful 2-0 305-2X 9540 495
s. Ideal's F. Beacon d. Pinehurst Dude's Beauty
John Plain Malanas Urmma 2-0 305-2X 10600 526
s. Colbys Mr. Malana d. John Plain Viking's Ummsy

SOUTHERN ILLINOIS UNIVERSITY, CARBONDALE
Southern Tudor Raven 4-3 305-2X 12200 656
s. Lady Grace's Steadfast Tudor d. Fuller Farms Ideal Raven

INDIANA

BAKER, DANIEL W., MR. & MRS. & FAMILY, DAN-BA-LEE GUERNSEY FARMS, MIDDLETOWN
Dan-Ba-Lees C. C. Marie 5-1 305-2X 11690 545
s. Curtiss Candy Marie's Curtiss d. Dan-Ba-Lee's C. C. Cheryl

COLEMAN, HAROLD, GOLDEN HAVEN FARM, KOKOMO
Golden Haven Trisupers Lotus 4-6 304-2X 12800 679
s. Ideal's Trisuper d. Golden Haven King's Lotus
Golden Haven C. Mandy 2-11 305-2X 10500 528
s. Ideal's Contender d. Golden Haven Neocene's Mandy
Golden Haven Saturns L. Betty 2-11 305-2X 10640 568
s. Ideal's Saturn d. Golden Haven Levity Betty

CRAIG, REUBEN A., DR. & MRS., LEAFY LANE FARM, KOKOMO
Leafy Lane Select Hollihock 4-8 305-2X 14050 744
s. Leafy Lane M. Select d. Leafy Lane Noble Duchess

EBY, EVERETT J., MR. & MRS., LOOKWELL FARMS, ELKHART
White Lick Kings Faithful 10-10 305-2X 12050 658
s. Ideal's Pearl King d. White Lick Private's Faith
Flying Horse Harmonys Elena 10-10 305-2X 10920 604
s. Flying Horse Melody Master d. Flying Horse Colonel's Elena
Broadmoor Vetch 7-9 305-2X 13710 720
s. Broadmoor Verity's Prince d. Broadmoor Cathy
Golden Hope Alberta 5-8 305-2X 11450 630
s. Valley Set Star's Ambler d. Valley Set C. Verberta
Lookwell T. Cherrie 3-7 305-2X 10740 622
s. Hanover Hill Treasure d. Lookwell I. Elcena
Lookwell Princes Bloom 4-4 305-2X 11490 643
s. Golden Haven Prince d. Lookwell J. Blossom
Lookwell B. Mildred 3-11 305-2X 12200 703
s. Lookwell King's Bellman d. Grandvu Happy Millie

FINK, HARVEY B. & VADA N., LA HAR VA FARM, ELKHART
La Har Va Yankees Erlan 2-10 305-2X 9990 518
s. Valley Set Stars Yankee d. La Har Va Yankee's Erla
La Har Va Yankees Verla 2-10 365-2X 15880 732
s. Valley Set Stars Yankee d. Dutch Mill's B. Vera
La Har Va Yankees Marilyn 2-6 305-2X 10460 504
s. Valley Set Stars Yankee d. Crescents Princess Maxine

HOCHSTETLER, MELVIN L., U CREEK FARM, BREMEN
U Creek Primroses Linda 2-1 305-2X 9810 469
s. U Creek M. King's Chum d. U Creeks Noble Primrose

HOOVER, PAUL, SPUDRIDGE FARM, GOSHEN
Spudridge Spot Sarah 4-5 279-2X 11140 603
s. Yellow Creek Jewel Supreme d. Spudridge Tulip Spot
Spudridge Harmony Hilda 4-0 287-2X 11500 634
s. Langmeadow Magar d. Spudridge Hazel Harmony
Spudridge Pattie Pam 2-3 305-2X 10490 457
s. Spudridge Nectar Supreme d. Spudridge Pearl Patsy Pattie
Spudridge Prudence Poppy 1-11 305-2X 9730 486
s. Yellow Creek Noble Chief d. Spudridge Pattie Prudence

HOSTETLER, MERRITT F., MR. & MRS., MERLETA FARM, TOPEKA
Merleta Farm P. Fern 4-0 305-2X 10980 507
s. Pasture Haven Patrick d. Merleta Farms Lady

KRANNERT, HERMAN C. & ELLNORA D., TENNANTS IN COMMON, NORMANDY FARM, NEW AUGUSTA
Van Belle Noble Polly 2-1 305-2X 13060 551
s. Van Belle Star Noble d. Krueger Farms G. Pauline

MARTIN, LEWIS K. & SON, PLYMOUTH LANE FARM, WAKARUSA
Rushcreek H. Mayflower 4-1 295-2X 11800 620
s. Yellow Creek S. Handy Man d. Rushcreek Butterfat Memory

METZGER, HOWARD & SONS, METZGER FARMS, CLAYPOOL
Metzger Farms Shawn Virtue 3-1 305-2X 12280 583
s. Metzger Farms B. Shawn d. Metzger Farms Master Valetta
Metzger Farms Shawn Sunny 3-1 305-2X 12890 664
s. Metzger Farms B. Shawn d. Metzger Farms Supreme Susan

METZGER BROS., SOUTH VIEW FARM, SOUTH WHITLEY
South View Scouts Josephine 10-4 305-2X 11380 577
s. Lawnsett Scout d. South View Triumph's Joyce
South View Bonanzas Delightful 4-11 305-2X 13620 691
s. Nyala Ermine's Bonanza d. South View King's Debby
South View Kings Gracious 1-11 305-2X 9090 464
s. Grain Meadow V. Rose King d. South View Emblem's Gem
South View Kings Diamond 1-10 305-2X 9520 482
s. Grain Meadow V. Rose King d. South View Fascinator's Darice
South View Valroyal Babette 1-9 303-2X 8880 454
s. Metzger Farms B. Valroyal d. South View King's Bess

MOSER, ROGER & SON, BERNE
Lucky Acres Noblemans Penny 2-11 305-2X 10870 564
s. Meadow Lane Nobleman d. Lucky Acres Edward's Precious

REKEWEG, MELVIN & SONS, CLEAR VIEW FARM, WOODBURN
G. Land Golden Venus 2-0 305-2X 9560 398
s. Elk Meadow Nola's Monarch d. G-Land Golden Penelope

RIGGS, GERALD & RUSSELL, SHADY LANE FARMS, SHIRLEY
Shady Lanes L. Paula 3-7 305-2X 14110 638
s. Rushcreek Supreme's Lad d. Milky Way's Coronet Patsy
Shady Lanes L. Sinda 3-5 305-2X 12260 602
s. Rushcreek Supreme's Lad d. Milky Way's Levity Sherry

SCHROCK, HERMAN, CLOVER LEAF FARMS, GOSHEN
Clover Leaf B. C. Fan 4-1 301-2X 12140 642
s. Yellow Creek Handy Earl d. Clover Leaf Butterfat Lise

WEAVER, OSCAR R., YELLOW CREEK FARM, GOSHEN
Yellow Creek Queen Pearl 2-9 305-2X 14150 816
s. Yellow Creek Bft. Gypsy King d. Yellow Creek B. Pearlette
Yellow Creek Hi Della 2-1 305-2X 9770 538
s. Yellow Creek Top Spot d. Yellow Creek Butterfat Dulcie

WEAVER, OTIS, WILLOW SPRING FARM, GOSHEN
Willow Spring C. Victoria 3-9 305-2X 12430 694
s. Willow Spring S. Champion d. Willow Spring S. Victoria

WEBER, EUGENE G., GENEGLOW FARM, KENDALLVILLE
La Vista Celia 3-9 305-2X 13460 621
s. Flying Horse Harmony Royalmost d. La Vista Cindy D.
Geneglow Supremes Desire 3-0 305-2X 11970 568
s. Yellow Creek Jewel Supreme d. Willow Spring King's Dotty

WELDY, SAMUEL R., CLEARLAND FARM, ELKHART
Clearland Katinas Favor 9-0 365-2X 18311 955
s. Maurana Rosie's Soverign d. King Sequel's Katina
Clearland Butterfat Patsy 5-2 305-2X 12340 732
s. Maurana King's Shame d. Clearland Butterfat Patty

YODER, HAROLD C., PASTURE HAVEN FARM, SYRACUSE
Pasture Haven Bl. Loujean 4-11 305-2X 13110 649
s. Pasture Haven Belaire d. Pasture Haven Loudean
Sunnyview Bonnies Pride 2-6 305-2X 10310 513
s. Pasture Haven Duke's Pedro d. Sunnyview Ena's Bonnie
Pasture Haven Bons Vera 2-2 305-2X 10390 580
s. Pasture Haven Lou's Bonanza d. Elmcreek Minerva
Metzger Farms Valor Sarah 2-2 305-2X 10340 554
s. Metzger Farms Transfer Valor d. Triumph's Sandy Lee

YODER, HOBART & HELEN, REDOY VISTA FARM, LIGONIER
Redoy Vista Harmonys Teena 4-11 305-2X 12660 638
s. Flying Horse Harmony Royalmost d. Redoy Vista Tony's Tiny

YOUNG, BION & KEITH, DUTCH MILL FARM, PLEASANT LAKE
Dutch Mills Hi Vee 3-8 305-2X 12170 689
s. Yellow Creek Bft. Hi-Hope d. Dutch Mill's L. Vel
Dutch Mills S. Lisa 2-6 305-2X 10740 571
s. Yellow Creek Jewel Supreme d. Dutch Mill's Jean's Lila

YOUNG, WALTER L. & SON, GRAIN MEADOW GUERNSEY FARM, GREENTOWN
Grain Meadow G. Honor 4-7 294-2X 11540 607
s. Yellow Creek Bft. Gypsy Boy d. Grain Meadow Oberland's Honor
Grain Meadow V. Lulu 4-6 305-2X 12930 617
s. Henslee Farms Viscount d. Grain Meadow B. Lulu
Riverview Prim Bunny 2-5 305-2X 9660 536
s. Riverview Malita's Promise d. Riverview Cascade's Donna
Grain Meadow V. Lindy 2-1 305-2X 10870 538
s. Henslee Farms Viscount d. Grain Meadow G. Lindy
Grain Meadow V. Dame 2-1 305-2X 10040 471
s. Henslee Farms Viscount d. Grain Meadow Daisann

IOWA

BENTLEY, ALLAN & FAMILY, SUNESLOPE FARM, AMES
Suneslope B. B. Encor 3-11 305-2X 13700 707
s. Suneslope's Bon Beson d. Suneslope's Elector Eleanor
Suneslope F. Ellet 2-11 305-2X 10350 558
s. Suneslope's Flash Echo d. Suneslope's P. E. Elite
Suneslopes Echo Breath 2-0 305-2X 9420 505
s. Suneslope's Flash Echo d. Suneslope's Ether's Baby

BOE, R. H., BOE RIDGE FARM, CALMAR
Boe Ridge Predictions Nancy 9-2 305-2X 12270 591
s. Ideal's Prediction d. Nadine Florence
Boe Ridge Dukes Avis 5-2 305-2X 13650 553
s. Curtiss Candy Duke Curtiss d. Roselite's Althea
Boe Ridge Trophy Myrtle 4-10 305-2X 11050 453
s. Ideal's Trophy d. Boe Ridge Pharaoh's Neva Mae

CECIL, ALLISON B., LITTLE BROOK FARM, UNDERWOOD
Cedar Crest Sp Mitzi 2-0 305-2X 10450 500
s. Ditmarsia's Special d. Cedar Crest Phil Iona

DENGLER, WALTER A., JR., WALLAINE FARM, DAVENPORT
Wallaine Farm Rosalina 2-0 277-2X 9730 438
s. Elmwood Fame d. Wallaine Farm Rosie
Wallaine Farm Doll 1-11 305-2X 9120 477
s. Wallaine Farm Dan d. Wallaine Farm Dollie

DICKMAN, GEORGE & HENRY, GARNAVILLO GUERNSEY FARM, GARNAVILLO
Garnavillo Maxie 2-5 305-2X 9910 489
s. Dutch Mill His Honor's Vim d. Garnavillo Maxine

MAHR, MARVIN L. & SONS, WYNOLA GUERNSEY FARM, INDIANOLA
Wynola Leda 3-10 305-2X 11390 539
s. Wynola Larro d. Wynola Lea

McCOY, MALCOLM & SONS, McCOY'S GUERNSEY FARM, VILLISCA
McCoys Farm Jen 4-5 305-2X 11420 566
s. McCoy's Farm Le's Romer d. McCoy's Farm A's Joyce
McCoys Farm Orpha 2-0 305-2X 9800 446
s. McCoy's Farm B. Pat d. McCoy's Farm Nina

ORTH, LEO H. & SONS, WINNER FARM, WAVERLY
Winner Farm Cinderella 3-0 305-2X 11230 504
s. Elmwood Premier d. Winner Farm's Primrose

PANCRATZ, ARNOLD M., ELMWOOD FARM, DUBUQUE
Elmwood E. Cleo 2-7 305-2X 10050 471
s. Elmwood Elroy d. Elmwood Dawn
Elmwood E. Beth 2-4 305-2X 11240 566
s. Elmwood Elroy d. Elmwood Bunny

PANCRATZ, KENNETH R., KENMON FARM, ZWINGLE
Kenmon Ethel 5-1 305-2X 13190 585
s. Elmwood Carlos d. Kenmon Esther
Kenmon Jackie 2-5 295-2X 10370 522
s. Elmwood Bunny's Plato d. Kenmon Judy
Kenmon Laverne 2-3 305-2X 10230 536
s. Elmwood Bunny's Plato d. Kenmon Linda

Register your MAY calves now

RAAZ, FRED, JAMAICA
Bonanzas Ensign Sunny 3-5 305-2X 10940 522
s. Nyala Ermine's Bonanza d. Butter Boy's Ensign Polly
SIVESIND, FRANK, WAUKON
Tall Corn Brenda 2-3 289-2X 9760 417
s. Elmwood Ashley d. Elmwood Blanche
SYWASSINK, DONALD, IDLE-NE'ER FARM, LETTS
Crane Creeks Blondie 3-3 290-2X 10680 418
s. Bayfield Ashley Danny d. Crane Creek's Dadie
SY WASSINK, HERBERT L., MUSCATINE
Prides Lorna 6-3 305-2X 12260 543
s. Elmwood Alan d. Beaumont's Pride
Fair Acres Christy 3-0 291-2X 10390 466
s. Elmwood Fame d. Wallaine Farm Dottsie
Fair Acres Inez 3-7 305-2X 11590 466
s. Elmwood Alan d. Fair Acre's Starlet's Emily

KENTUCKY

BEASLEY, L. F., RIVERSIDE FARM, FRANKLIN
Pine Grove Orion Priscella 4-11 304-2X 11110 508
s. Bayville Royal Orion d. Pine Grove May Priscella
THOMPSON, ROBERT W., JR., MOCKING BIRD HILL FARM, WILMORE
Berea Fames Mariette 2-11 301-2X 11100 536
s. Henslee Farms V. Fame d. Berea Mariette of Carthage
Mocking Bird Butterfat Deanna 2-5 304-2X 10870 521
s. Mulhocaway Butterfat Desmond d. LushAcres Hermes' Deanna

LOUISIANA

¶JOHNSON, M. L., CLOVER LEAF GUERNSEY FARM, MONROE
Benign Kents Flint Madora 2-1 305-2X 9179 365
s. Benign Bonanza Erma's Kent d. Benign Beau's Duchess Flint
¶KLEINPETER FARMS DAIRY, INC., BATON ROUGE
Fuller Farms Peerless Lil 8-11 305-2X 12250 615
s. McDonald Farms Fore Peerless d. Fuller Farms Faithful Lil
Kleinpeter Farms Miss Beauty 6-10 305-2X 12073 515
s. Jo-Be Challenger's Meld d. Lakewood B. Phlox
Kleinpeter Farms W. Symbal 3-4 305-2X 12089 579
s. Fairlawn Pamela's Warrior d. Cooper's Port's Chimes
Kleinpeter Farms S. Mirth 3-1 305-2X 10622 477
s. Fairlawn Hornet's Superb d. Kleinpeter Farms F. Mira

MAINE

BUBAR, COREY M. & SON, MAPLE ROW FARM, ST. ALBANS
Violetta of Maple Row 4-4 305-2X 10830 520
s. Rougilla Levity Baron d. General Levity of Maple Row
Actress of Maple Row 4-1 294-2X 10720 597
s. Fairlawn Actor's Pyrex d. Nabelle of Maple Row
COLE FARM DAIRY, BIDDEFORD
Cole Farm L. Signet 4-7 305-2X 12630 563
s Ideal's Luminary d Cole Farm Leader's Sue
Cole Farm Mo Narcissus 2-2 305-2X 10590 491
s. Wandering Brook Mo Maine d. Oaklands G. I. Narcissus
MAINE, UNIVERSITY OF, ORONO
U M High-and-Mighty B Betsy 2-9 305-2X 10920 535
s. Old Homestead High-and-Mighty d. U. M. Flash B Belle
U M Supreme M Mollie 2-5 305-2X 10070 529
s. Yellow Creek Jewel Supreme d. U. M. Initiator Mildred
SMITH, PHILLIP H. & PARKER W., FAIR-VIEW FARM, WATERVILLE
B. H. H. Majestys Ruby 8-8 305-2X 13110 593
s. B. H H Valor's Majesty d B. H. H Clarinet's Rita
VAUGHAN, WILLIAM L., ELM HILL FARM, HALLOWELL
Elm Hill Victoria 7-11 296-2X 11640 454
s. Webotuck Majesty d. Elm Hill Nina
Elm Hill Violetta 7-11 305-2X 11770 489
s. Langwater Jarl d. Elm Hill Peggy
WALKER, CLIFTON N., HOMEFIELDS, WISCASSET
Homefields Noble Joy 6-3 305-2X 12680 641
s. Fairlawn K Nobleman d. Homefields A. Joyous
Homefields Gallants Lilly 5-0 305-2X 12300 604
s. Fairlawn Hornet's Gallant d. Homefields Laddie's Anita
Homefields Pyrexs Joyful 3-11 305-2X 15710 770
s. Fairlawn Actor's Pyrex d. Homefields Noble Joy
WOOLWORTH, PAULINE E., CLEARVIEW FARMS, WINTHROP
Clearview Farms S. Dream 3-2 305-2X 11090 542
s Fairlawn Blanche's Sailor d. Clearview Farms Mayor's Dream

MARYLAND

¶MILES, CLARENCE W. & ELEANOR A., BLAKEFORD FARM, QUEENSTOWN
Chilane F. Charming 5-9 305-2X 13873 663
s. Fritzlyn Jeanette's Flash d. Random Charm
Blakeford Darlene 5-5 305-2X 19248 807
s. McDonald Farms Jolly Valor d. Barbadoes Darlene
Blakeford Governors Elsie 2-2 305-2X 10205 511
s. Spar Hill Governor d. Langmore M. Liberty

MASSACHUSETTS

ALFALFA FARMS, INC., TOPSFIELD
Eddythorn A. Helena 5-8 297-2X 11800 610
s. Fairlawn Warrior's Ajax d. Biscoe Larsa Lenfestey
APPLETON, FRANCIS R., JR., APPLETON FARMS, IPSWICH
Appleton Farms Phareka Lucky 3-4 294-2X 12890 555
s. Old Homestead C. A. B. A. Phareka d. Flying Horse King's Lucky
¶BEEBE, CHARLES PHILIP, EASTLEIGH FARMS, FRAMINGHAM
Eastleigh Billys Cheryl 2-0 303-2X 9573 444
s. Burger's Place Billy d. Savery's J. Cheerful
¶COTTING, CHARLES E., CHEDCO FARM, BERLIN
Chedco Actors Laurel 5-5 305-2X 14228 784
s. Fairlawn Blanche's Actor d. Fairlawn K. Laurel
Chedco Actors Utopia 5-3 305-2X 11866 692
s. Fairlawn Blanche's Actor d. Chedco K. Utopia
Glentyan Bonanzas Elsie 3-9 305-2X 14582 746
s. Nyala Ermine's Bonanza Monterey Actorine's Musette
Chedco D. K. Ursuline 2-5 305-2X 10567 605
s. Chedco Utopia's Dairy King d. Chedco Actor's Urania
Chedco K Dorrie 2-5 305-2X 9809 563
s. Fairlawn K. Dairy King d. Chedco Actor's Dottie
FOWLES, ELWYN M., SUNNYDELL FARM, SOUTHAMPTON
Sunnydell Curtiss Helena 5-1 303-2X 13430 724
s. Curtiss Candy Levity Curtiss d. Sunnydell Butterfat Hedy
Sunnydell Golden Flirt 4-1 305-2X 15130 698
s. McDonald Farms Golden Bart d. Mulhocaway Lovely Flirt of WTIC
Sunnydell Golden Paula 2-4 305-2X 10690 517
s. McDonald Farms Golden Bart d. Lynbrook M. B. H. Paulina

GLEASON, RAY & SON, CLARKSBURG FOUR PINES, NORTH ADAMS
Clarksburg Four Pines Molly 2-11 305-2X 10450 462
s Wheeler Acres Pharaoh d. Clarksburg Four Pines Maiden
GOODFIELD, CHESTER E., GUERNSEY DELL FARM, HARDWICK
Valors Highness of Hardwick 11-2 305-2X 11690 471
s. Green Meads Valor d. Symbol's Royalty of Hardwick
Lydons Norma of Hardwick 5-10 305-2X 12050 598
s. Sterlingold Lord Lydon d. Safeguard Norma of Hardwick
HARPER, DAVID, HARPER'S DAIRY FARM, LANCASTER
Deershorn L. Buttercup 10-1 305-2X 11140 479
s. Langwater Deershorn d. Deershorn Forecast Laurel
Barb of Harpers Farm 4-3 305-2X 14280 563
s. Nyala Majesty's Acme d. Elmhaven B Barbara
Maybella of Harpers Farm 3-5 305-2X 12430 481
s. McDonald Farms Rival Viking d. Ideal's Beacon's Maybella
MUDGETT, VERNON D., DEERSHORN FARM, STERLING JUNCTION
Deershorn K. Barbara 4-8 305-2X 13050 715
s. Fairlawn K. Footprint d. Deershorn Honora
REYNOLDS, JAMES R., LARCH FARM, WENHAM
Larches Senorita Ariel 6-3 302-2X 11600 567
s. Flying Horse Flute's Trumpeter d. Larches Empress Aquarius
Larches C. Melinda 3-8 305-2X 12710 560
s. Larches Conductor d. Larches Belle Melissa
STONE, ROBERT G., GREAT HILL FARM, MARION
Great Hills Flora 5-5 305-2X 11970 584
s. Fritzlyn Jeanette's Flash d. Great Hill's Lassie
Great Hills Radiant 3-2 305-2X 10460 522
s Great Hill's Flashlad d. Great Hill's Lauren
Great Hills Radiance 3-1 305-2X 10340 496
s. Great Hill's Flashlad d. Great Hill's Lillian
Great Hills Roma 3-1 305-2X 12130 582
s. Great Hill's Flashlad d. Great Hill's Heloise
WELLS, RUTH DYER, GAYVIL FARM, CHARLTON CITY
Gayvil Mayors Eve 7-4 305-2X 18260 697
s. Douglaston Challenger's Mayor d. Langmore Brilliant Evelyn
Gayvil Pharekas Easy Baby 4-8 305-2X 12290 631
s. Old Homestead C. A. B. A Phareka d. Gayvil Mayor's Early-morn
Gayvil Bonanzas Lily 2-5 305-2X 10530 599
s. Nyala Ermine's Bonanza d. Gayvil Noble's Linda
Gayvil Chips Dora 2-4 305-2X 10870 532
s. Grindstone Master Chips d. Chedco Princess Dorothy
Gayvil Maestros Cathy 2-2 305-2X 11560 562
s. Howland Jerry's Maestro d. Gayvil Apple Jack's Caradeb
Gayvil Bonanzas Evelyn 2-1 305-2X 12840 501
s. Nyala Ermine's Bonanza d. Gayvil Mayor's Eve
WIEWEL, WALTER H., JR., SKYFIELDS FARM, GROTON
Skyfields Sargons Lilac 9-1 305-2X 12840 631
s. Ideal's Sargon d. Francine's Seabee Forsythia
Skyfields C Quaker Lady 8-11 305-2X 11770 546
s. Charlescote Chancellor d. Mt Crotched Quaker Lady
Skyfields Splitsilks Nancy 5-10 305-2X 11570 510
s. Gardenville King Splitsilk d. Cloverluck Princess Nightingal
Skyfields F. Joy 2-9 300-2X 10830 487
s Skyfields Queen's Flash d. Skyfields Sailor Prince Joy

MICHIGAN

COLBY, HOWARD H., COLBY DALE FARMS, ROMEO
Colbys Constance 5-10 305-2X 14040 762
s. Colbys Esquire d. Colbys Yonna
Colbys Bertha 2-1 305-2X 13110 583
s. Colbys Challenger d. Colbys Miss Ginkle
Elmwoods Miss Becky 2-1 304-2X 11640 560
s. Elmwood Melba's Master d. Actress Betty of Miller Farm
DENDEL, JACK, DENDEL FARMS, ALLEGAN
Dendels Orchards Minnie Jan 2-0 305-2X 10700 472
s. Colby's Mr. Minnie d. Dendel's Orchards M. Jan
Dendels Orchards Noble Eve 2-0 305-2X 10310 490
s. Yellow Creek Noble Chief d. Dendel's Orchard's S. Eve
Dendels Orchards L Debbie 1-9 305-2X 10210 540
s Lockshore Maxim Lockinvar d. Dendel's Orchard's S Debbie
ELMWOOD FARMS, FRANKENMUTH
Elmwoods Le Melbette 10-9 305-2X 11320 502
s. Woodacres Excellent Leader d. Elmwood Emory's Melba
Elmwoods Miss Eva 3-2 305-2X 10410 565
s. Elmwood Melba's Master d. Carol's Eva of Miller Farm
Elmwoods Maxine 2-0 305-2X 11530 561
s. Elmwood Emory's Maximilian d. Elmwood's Ileen
Alphas B. F. Althea 2-11 305-2X 10110 620
s Elmwood's Butterfat Monarch d. Elmwood's Miss Alpha
FISH, JAMES A. & ALICE B., LOCKSHORE FARMS, HICKORY CORNERS
Lockshore Angela 8-10 305-2X 13100 631
s. Mulhocaway Butterfat Adonis d. Mulhocaway Neclet Beauty
Lockshore Emorys Beauty 5-11 271-2X 11900 529
s. Lyrene King's Emory d. Mulhocaway Neclet Beauty
Lockshore Supreme Lydelia 3-2 305-2X 12720 590
s. Yellow Creek Jewel Supreme d. Lockshore L. Lydia
Lockshore Masterblend Athena 3-0 305-2X 11250 517
s. Lockshore Masterblend d. Lockshore L. V. Athena
Lockshore K. Mardy 2-3 299-2X 9760 528
s. Lockshore Kilimanjaro d. Lockshore Wistar Mandy
Lockshore L. V. Dale 2-2 305-2X 9550 472
s. Lockshore Maxim Lochinvar d Lockshore M Della
HOLLEMAN, HILBERT, WILHILNOR FARM, BYRON CENTER
Wilhilnor Pat Minnies Millie 4-1 305-2X 10850 630
s. Bradford's Edith Pat d. Polly Acres Minnie
Polly Acres Aster 3-1 302-2X 11450 486
s Colbys Gallant d. Polly Acres Supreme Anna
HUNSBERGER, LYLE, LYRENE GUERNSEY FARM, IONIA
Colbys Shirley 8-2 305-2X 13890 596
s. Colbys Gallant d. Langmeadow Ambi
Lyrene Maestros Melinda 4-7 305-2X 11490 589
s. Lyrene Emory's Maestro d Lyrene Supreme Maiden
KAMPS, DONALD, KAMPLAND GUERNSEY FARM, BYRON CENTER
Kamplands Magars Charm 4-5 305-2X 11950 524
s. Langmeadow Magar d. Priscilla Candy Jane
MICHIGAN STATE UNIVERSITY, W. K. KELLOGG FARM, HICKORY CORNERS
Tyrone Royals Bunkie 2-4 305-2X 9890 498
s. Fairlawn Peer's May Royal d Goose Valley K. Buttercup
MYERS, C. FAYE & ADDISON G., KNOLLNOOK FARM, GRAND BLANC
Knollnook B. Happy 2-5 305-2X 10270 477
s. Knollnook Beacon's Banner d. Knollnook Butterfat Holly
SCHWASS, CARL A. & SON, SPRINGDALE FARMS, SCOTTVILLE
Springdale Sensations Beth 2-1 305-2X 9580 451
s. Springdale Betsy's Sensation d. Springdale Supreme's Bernie
Springdale Fames Babe 2-2 303-2X 10860 422
s. Henslee Farms V. Fame d. Springdale Foreman's Babe
SHOOK, HAROLD, MAYLEE MANOR, QUINCY
Maylee Manor M. Jewel 2-6 305-2X 9880 516

Early REGISTRATION Makes CENTS

s. Langmeadow Magar — d. Maylee Man H. Gem
SIEFERT, AUGUST & HAROLD & WEGNER, LEONA, FAIR ACRES, STURGIS
Siegerts Inez Supreme Beauty 3-8 305-2X 11350 588
s. Yellow Creek Jewel Supreme — d. Miracle Candy Inez
SMITH, ELTON R., MED-O-BLOOM FARM, CALEDONIA
Med-O-Bloom Mark Sybil 3-3 305-2X 13560 679
s. Med-O-Bloom Magar's Mark — d. Med-O-Bloom Supreme Susan
Med-O-Bloom Pat Myrna 2-9 305-2X 9830 535
s. Bradford's Edith Pat — d. Med-O-Bloom Supreme Marilyn
Med-O-Bloom Supreme Lizzie 1-11 305-2X 9160 483
s. Yellow Creek Jewel Supreme — d. Med-O-Bloom King's Liz
SMITH, GEORGE E., COLDSTREAM GUERNSEY FARM, ST. JOHNS
Wilego Maestros Rosanne 4-5 305-2X 13070 705
s. Lyrene Emory's Maestro — d. Golden King's Wild Rose
Lyrene Lads Faith 2-3 305-2X 12810 584
s Maple Lawn Farm Jess Lad — d. Lyrene Maestro's Faith
SMITH, PAUL F. & NELLIE A., MAPLE LAWN FARM, GALIEN
Maple Lawn Farm Jemaida 4-9 305-2X 13070 612
s. Yellow Creek Jewel Supreme — d. Maple Lawn Farm Jem
Maple Lawn Farm Juva 4-0 305-2X 12140 644
s. Langmeadow Master — d Maple Lawn Farm Julie
Meadow Lane Dixie Lynn 3-4 301-2X 11990 523
s. Meadow Lane Penrod — d. Meadow Lane Dixalyn
WRIGHT, EDWARD, MAPLEGRAND GUERNSEY FARM, SAGINAW
Maplegrand Colbys Dena 2-6 296-2X 9570 459
s. Colbys Colonel — d. Colbys El Victoria
Maplegrand Colbys Daffodil 2-4 305-2X 10120 510
s. Colbys Colonel — d. Colbys Gladys

MINNESOTA

¶KJOME, OLAF J. & SONS, VALLEYLAND FARM, SPRING GROVE
Valleyland Lesa 2-7 365-2X 14573 704
s. Mulhocaway Butterfat King Hal — d. Valleyland Royal Lou
Valleyland Kathy 3-7 305-2X 12395 586
s. Northern Hermes — d. Valleyland Bounty

MISSISSIPPI

BARNETT, JACK, SUNNY LAND FARMS, STARKVILLE
Sunny Land Allene 4-9 298-2X 11020 468
s. Walker Farms Superior — d. Sunny Land P. Annette
Sunny Land L Jemima 4-4 291-2X 11260 477
s. Castle Brook Leader's Legacy — d. Sunny Land C. Juareene
Sunny Land L. Paula 3-10 305-2X 12180 530
s. Castle Brook Leader's Legacy — d. Sunny Land K. Penny
Sunny Land Flashs Evelyn 3-1 305-2X 14790 666
s. Magnolia Flash Corinthian — d. Walker Farms Gay Edna
MILLER, MAX L., TWIN PALM FARM, GULFPORT
Bay Meadow Rangerette 7-11 305-2X 11650 469
s. Quail Roost Majesty Ranger — d. Bay Meadow Champion Annette

MISSOURI

¶MISSOURI, UNIVERSITY OF, FOREMOST GUERNSEYS, COLUMBIA
Foremost Distinctive Lassie 8-3 365-2X 14499 630
s. McDonald Farms Distinctive — d. Foremost J. C 's Lassie
Foremost Ornate C. Quaffodil 6-3 305-2X 11680 521
s. McDonald Farms High Ornate — d. Foremost Crown's Quaffodil
Foremost Happy M. Marjorie 4-6 305-2X 11428 502
s. LushAcres Hermes' Happy Fella — d. Foremost Missourian Marjorie
Foremost Prince Jane 3-3 305-2X 11686 519
s. Langwater Supreme's Prince — d. Foremost Distinctive D. Jane
Foremost Hermes Della 3-4 305-2X 10726 542
s Northern Hermes' Emory — d. Pre-Eminent Happy Della
Foremost Valor F. Qualina 2-4 305-2X 9443 412
s. Foremost Happy Valor — d. Foremost Footprint M. Qualina
Foremost Valor P. Lassie 2-1 305-2X 9339 387
s. Foremost Happy Valor — d. Foremost Prince D. Lassie
RAMSBOTTOM, PHARES, HI-LO FARM, GALLATIN
Ramsbottoms Princess Winkle 3-2 301-2X 14330 650
s. Pre-Eminent Sonny Darold — d. Ramsbottom's Princess Ann
SUNNYMEDE FARMS, INC., BISMARCK
Sunnymede Kings Deedie 2-1 305-2X 10590 423
s. Monterey L King — d. Sunnymede Actor's Delightful
¶WILSHUSEN, THEODORE, PRAIRIE VIEW FARMS, IONIA
Prairie View Missies Millie 2-7 305-2X 10117 519
s. Sunnymede Actor's Gold — d. Prairie View Mistletoe Missie

NEBRASKA

GOIN, FRANCIS P., GOIN FARMS, WYMORE
Goins Babe 8-1 281-2X 11060 456
s. G. F. Count's Victor — d. Nelson's Beacon Beauty
LIEBERS, O. H. & SON, SKYLINE FARMS, LINCOLN
Skyline Lees Violetta 8-10 305-2X 12040 611
s. McDonald Farms Le Skyline — d. Skyline Distinctive's Violet
Skyline Satellites Jean 2-2 305-2X 10010 479
s. McDonald Farms Skyline Satellite — d. Skyline Comet's Iola
NEBRASKA, UNIVERSITY OF, LINCOLN
Premiers Angela of U Neb 4-0 305-2X 11050 645
s. McDonald Farms Premier — d. Skyline Banner's Ardela
¶PFEIFFER, WALTER R. & HERMAN W., PFEIFFER FARMS, ARLINGTON
Midland Le Stardust 3-10 305-2X 13703 568
s. Skyline Le's Creator — d. Midland Super Starbright
Midland Bon Sparkle 2-1 305-2X 11031 579
s. Nyala Ermine's Bonanza — d. Midland Le Glitter

NEW HAMPSHIRE

HOOD, GILBERT H., JR., HOOD FARM, DERRY
Hood Kroft Brutus Crisey 2-2 283-2X 11140 509
s. Argilla Bright Star's Brutus — d. Hood Kroft Hollistan Crescent
JORDAN, WILLIAM T. & SONS, KADOCKADEE FARM, BOSCAWEN
Kadockadee Genny 3-2 305-2X 10430 481
s. Yellow Creek Lady's General — d. Kadockadee Cupid
MacKENZIE ICE CREAM, INC., ACREWIDE FARM, KEENE
Patient Clare of Glendale 5-0 305-2X 13220 587
s. Farouk of Glendale — d. Velvet Maid of Glendale
Acrewide Hollistans Meta 5-5 305-2X 14770 664
s. Flying Horse Fair Holliston — d. Moore Farm Bethia
NEW HAMPSHIRE, UNIVERSITY OF, DURHAM
U. N. H. Bandmaster Ideal 3-7 305-2X 12660 617
s. Yellow Creek Bandmaster — d. U. N. H. General's Fluff
U. N. H. Supreme Joyful 2-3 305-2X 10010 471
s. Willow Spring Supreme Vic — d. U. N. H. Don Oxford's Glamor
U. N. H. Supreme Jamboree 2-2 296-2X 10410 536
s. Willow Spring Supreme Vic — d. U. N. H. Hollistan Gracious

NEW JERSEY

¶BELLE TERRE FARMS, INC., FREEHOLD
Belle Terre Veteran Lee 4-5 305-2X 12940 603
s. Hominy Hill Veteran — d. Landhome Leader's Rosalia
BENSON, HELEN R., COVENTRY FARM, PRINCETON
Coventry F. Henny 2-10 304-2X 10250 524
s. Ideal's Frank — d. Coventry Joyous
CLARK, J. LEROY, CLARK GUERNSEY FARM, WHITEHOUSE
Hilda Roy Top C. Ava 2-4 305-2X 10990 506
s. Gayoso View Top Command — d. Hilda-Roy Beau's Pearlet
¶HOBLER, ATHERTON W., WOODACRES FARM, PRINCETON
Woodacres Leaders Violet 8-9 305-2X 13443 611
s. Fairlawn Actor's Leader — d. Woodacres Princess Violet
Sunnymede Transfers Sibyl 5-7 305-2X 11468 597
s. Blakeford Transfer — d. Sunnymede Actor's Sibyl
Woodacres Queen Elga 4-11 305-2X 12806 701
s. Fairlawn Hornet's Sailor King — d. Wethersfield Tip Top's Elga
Woodacres Queen Yvonne 3-8 305-2X 12882 639
s. Fairlawn Hornet's Sailor King — d. Woodacres Royal L. B. Yatung
Fra-Mer Fairy Queen 3-5 305-2X 12569 623
s. Fairlawn Hornet's Sailor King — d. Pine Hill Mo. Fairy
TANIS, JACOB, IDEAL GUERNSEY FARMS, AUGUSTA
Ideals Superiors Nina 11-8 305-2X 11956 667
s. Ideal's Superior — d. Ideal's Beacon's Nina
Ideals Superiors Wana 7-4 305-2X 15060 831
s. Ideal's Superior — d. Ideal's Standbest Whittie
Ideals Pontius Toni 7-0 305-2X 13936 734
s. Ideal's Pontius — d. Ideal's Charmer's Trixie
Ideals Trisupers Norma 5-9 305-2X 11359 552
s. Ideal's Trisuper — d. Ideal's L. D. 's Norma
Ideals Superlines Gay 5-9 305-2X 11731 590
s. Ideal's Superline — d. Ideal's Firo's Gay Gal
Ideals Ninsupers Kathy 5-3 305-2X 11330 647
s. Ideal's Ninsuper — d. Ideal's Ensign's Kathy
Ideals Trisupers Maree 5-6 305-2X 13025 711
s. Ideal's Trisuper — d. Ideal's Superline's Martha
Ideals Superlines Susetta 5-0 305-2X 11345 654
s. Ideal's Superline — d. Ideal's Dandy Boy's Susanne
Ideals Trions Mattie 3-8 305-2X 12431 673
s. Ideal's Trion — d. Ideal's Superior's Mattie
Ideals Troaxs Quality 4-0 305-2X 13158 621
s. Ideal's Supreme's Troax — d. Ideal's Beacon's Quality
Ideals Krafts Trixie 3-6 305-3X 12137 697
s. Ideal's Kraft — d. Ideal's Teton's Trixie
Ideals Trillons Debra 3-8 305-2X 12567 599
s. Ideal's Trillon — d. Ideal's Trisuper's Debra
Ideals Tetons Petal 3-8 305-2X 10493 555
s. Ideal's Teton — d. Ideal's Pretores' Posey
Ideals Trisupers Maureen 3-6 305-2X 10543 520
s. Ideal's Trisuper — d. Ideal's Beacon's Maureen
WESCOTT, L. B., MULHOCAWAY GUERNSEYS, ROSEMONT
Mulhocaway Mermaid Blueing 4-8 305-2X 12290 532
s. Mulhocaway Butterfat Dolphin — d. Mulhocaway Holly True Blue
Maurana F. Fern 5-1 305-2X 11420 594
s. Fritzlyn Jeanette's Flash — d. Maurana Master's Florence
Mulhocaway Dillo Grass 4-1 295-2X 11440 616
s. Mulhocaway Butterfat Peccadillo — d. Mulhocaway Butterfat Junegrass
Mulhocaway Top Gail 3-1 305-2X 12610 662
s. Mulhocaway Butterfat Jeweler — d. Mulhocaway Butterfat Gal
Mulhocaway Lady Capri 2-7 305-2X 11080 483
s. Western Glow Butterfat Count — d. Mulhocaway Mistress Caprice
Mulhocaway Butterfat Mayfair 2-4 305-2X 10710 521
s. Mulhocaway Beauty Butterfat — d. Brantview Lovely Maydale

NEW YORK

BARCLAY, DOROTHY, DOUGLASTON MANOR FARM, PULASKI
Douglaston Buttergold Barbee 5-6 305-2X 11610 538
s. Lake Louise King's Buttergold — d. Douglaston F. C. Barbee
Douglaston Fames Barbee 3-2 305-2X 10680 480
s. Henslee Farms V. Fame — d. Douglaston F. C. Barbee
CALHOUN, JOHN E. & SONS, ROSENDAHL FARM, HOOSICK FALLS
Rosendahl Cavalier Katrina 3-7 305-2X 13830 691
s. Nyala King's Cavalier — d. Langmore Dominant Katrina
Rosendahl Diamond Evette 3-7 305-2X 12070 593
s. Langmore Diamond Jim — d. Rosendahl Evoline
CHAUNCEY, A. WALLACE & LOUISE R., COVE HOLLOW FARM, EAST HAMPTON
Cornell Kenyon Junco 12-10 287-2X 12257 472
s. Douglaston Baron Kenyon — d. Cornell General Juna
CHRISTAL, HENRY I., HANOVER HILL FARM, YORKTOWN HEIGHTS
Hanover Hill Marlene 8-2 305-2X 13510 603
s. McDonald Farms Premier — d. Marlene of Aldarra
CORBETTA ROGER H., ATTEBROC FARM, MILLBROOK
Attebroc Suzas Gardette 5-7 305-2X 13770 650
s. Attebroc Majesty's Suza — d. Dunwalke R. Gardenia
Attebroc Suzas Louella 5-5 305-2X 13360 680
s. Attebroc Majesty's Suza — d. Attebroc Majesty's Mary Louell
Attebroc Bonanzas Rosa 4-1 301-2X 11830 649
s. Nyala Ermine's Bonanza — d. Attebroc Suza's Rosalie
Attebroc Gay Promise 3-7 305-2X 20860 972
s. Merit Gay Marshall — d. Attebroc Suza's Primrose
CORNELL UNIVERSITY-McDONALD FARMS, CORTLAND
McDonald Farms Jolly Arlene 7-5 305-2X 11640 557
s. McDonald Farms High Neptune — d. Riverview Lads Bountiful
McDonald Farms Jolly Anita 7-1 365-2X 13474 751
s. McDonald Farms High Neptune — d. Oakwood Smuggler
McDonald Farms Miss Freda 2-7 305-2X 9990 515
s. McDonald Farms Premier — d. McDonald Farms Fine Turquoise
McDonald Farms B. Floret 2-2 305-2X 9990 570
s. Burger's Place Billy — d. McDonald Farms Jolly Clarette
CROFOOT, WARD D., CROFOOT FARMS, PAVILION
C. F. Vars P. C. Bessie 8-0 293-2X 12480 631
s. Llan Fair Count's Var — d. C. F. Predictions C. Bessie
HANSEN, LAURENCE D., HANSENAREA FARM, SOUTH VALLEY
Hansenarea Annella 3-7 305-2X 12280 582
s. Douglaston Anne's Challenger — d. Hansenarea A. Grateful
HOLCOMB, EARL W & SON, HOLCOMB'S GUERNSEY FARM, GREENE
Holcombs Ag. Chloe 6-6 305-2X 11990 548
s. Foremost Footprint's Agitator — d. Holcomb's M. Clarrisa
Holcombs Ag. Lucy 6-6 304-2X 11780 506
s. Foremost Footprint's Agitator — d. Holcomb's N. Lydia
Holcombs Ag. Lark 5-0 305-2X 12090 525
s. Foremost Footprint's Agitator — d. Holcomb's N. Lettie
Holcombs M. Hopeful 2-1 305-2X 9690 458
s. Holcomb's A. Mike — d. Holcomb's E. Helga

Register your MAY calves now

JOHNSON, DELBERT & WALTER, WILLOW RUN FARM, SILVER SPRINGS
East Koy Olive 3-0 305-2X 16620 742
s. Yellow Creek Jewel Supreme d. Larch Hollow Ethel
KAMM, ROY J., EMROY FARM, MARIETTA
Emroy Bill Jane 3-2 290-2X 11550 530
s. Burger's Place Billy d. Emroy Mo Jeanette
Emroy V. R. Lady Eve 3-5 305-2X 11930 598
s. Dewan Farms Val Royal d. McDonald Farms Lady
McJUNKIN, ELEANOR F., CORTLAND
Henslee Farms V. Marcia 9-0 305-2X 13180 615
s. Henslee Farms Galahads Virgel d. Welcome In Clara March
Highbank Generals Bella 5-6 305-2X 11300 504
s. B. H. H. Majesty's General d. Ideal's Ranchero's Bell
McDonalds Regal Fashion 2-6 305-2X 11360 556
s. High Meadows Jolly Waterloo d. Rockingham Noble Marguerite
McDonalds B. Flodell 2-7 305-2X 10040 448
s. Burger's Place Billy d. McDonald Farms Jolly Ysobel
MURPHY, STANLEY, WANDERING BROOK FARMS, TULLY
Broadview Farm Peggy 9-2 305-2X 13220 599
s. Fra-Mar Pharaoh d. Broadview Legend Aurora
Wandering Brook Dorothy C. 8-10 305-2X 13590 765
s. Douglaston Cora's Challenger d. Wandering Brook Dorothy
Wandering Brook J. V. Honey 7-7 284-2X 14930 682
s. McDonald Farms Jolly Val d. Wandering Brook Kel Honey
Wandering Brook Miss Bet C. 5-4 305-2X 12300 670
s. McDonald Farms Mister Zell d. Wandering Brook Betsie C
Wandering Brook Miss Vicki 5-4 305-2X 12300 673
s. McDonald Farms Mister Zell d. Wood-Bee Vicki
Wandering Brook J. V. Lotty 4-9 305-2X 14820 740
s. McDonald Farms Jolly Val d. Wandering Brook Lotty B.
MUTUAL MILK SALES, INC., DEWAN FARMS, ONEIDA
Wyoming W. B. Babe 4-3 305-2X 11890 608
s. McDonald Farms Le Wonder Boy d. Wyoming Guernsey Betty
Dewan Farms Ne Bonita 4-2 273-2X 11250 506
s. Miss Lily's Neptune d. Sylvia's Natasha
OUTHOUSE, RICHARD P., MAY RICH FARM, CANANDAIGUA
May Rich J. C. Quest 7-5 305-2X 14860 593
s. Open Hearth Iris' J. C. d. Silver Forest Royal Queenie
May Rich Z. Lida 4-3 305-2X 12430 665
s. McDonald Farms Golden Zip d. Lady of May Rich
May Rich E. Angy 2-0 299-2X 9420 480
s. McDonald's J. V. Eminence d. May Rich P Angel
PARNELL, STEWART E., LITTLE FALLS FARM, PIFFARD
Little Falls I's Glow 4-10 305-2X 11680 507
s. Mulhocaway Butterfat Iroquois d. Keshequa's Goldie Powell
Little Falls Mo's Prudence 4-2 305-2X 11190 561
s. Moreau Farms Chief d. Little Falls I's Patience
Little Falls Mo's Maria 3-5 305-2X 10680 506
s. Moreau Farms Chief d. Elm Summit's Murelle
Little Falls F's Perky 2-2 294-2X 10650 523
s. Deep Lake Little Falls Flash d. Little Falls Mo's Peony
Elm Summits Amysue 3-0 305-2X 11610 582
s. Fairlawn K. Pharaoh d. Elm Summit's Mo's Marlene
PECK, WILLARD H., WELCOME STOCK FARM, SCHUYLERVILLE
Welcome Deep Wonder Dela 4-0 305-2X 11460 580
s. Deep Lake A. Sun d. Welcome Hermes' Wonder
Welcome Nevas Unice 3-1 305-2X 10350 525
s. Welcome Wonder Hermes d. Langmore Dominant Neva
Welcome V. Fame Wistful 2-5 305-2X 12270 566
s. Henslee Farms V. Fame d. Welcome Challenger's Wistful
Welcome Mo Una 2-3 305-2X 9910 500
s. Moreau Farms Chief d. Welcome Challenger Usherette
Welcome Chief Bambina 2-2 305-2X 10860 532
s. Moreau Farms Chief d. Welcome Challenger's B. M.
PERRIN, CLARENCE, MR. & MRS., CL-FER-MAR FARM, OGDENSBURG
Cla-Fer-Mar Hans Belva 3-5 305-2X 12510 563
s. Fairlawn K. Hannibal d. Cla-Fer-Mar Rubin's Blossom
PINE GROVE DAIRY, INC., PINE GROVE FARMS, DUANESBURG
Pine Grove Lauras Lea 9-2 305-2X 16670 778
s. Indian Blosom's Indian d. Elm Hill Val Laura
Pine Grove Phyllis's Pansy 8-11 305-2X 12760 592
s. Hominy Hill Noble Rex d. Pine Grove Patsy's Phyllis
Silver Mt. W. Isabel 8-6 305-2X 13520 614
s. Ideal's Worthy d. Flying Horse Major's Isabel
Akers Acres Flashs Emerald 4-8 303-2X 17690 796
s. Fritzlyn Jeanette's Flash d. Blythewood Jade
Pine Grove Rexs Irene 4-9 305-2X 16190 816
s. Hominy Hill Noble Rex d. Pine Grove Babe's Butch
Pleasant Knob Glenda 4-2 300-2X 12250 533
s. Leafy Lane Nobleman d. Pleasant Knob Genevieve
Pine Grove Duane Eloise 2-10 301-2X 13770 678
s. Deep Lake Flash's Hansen d. Pine Grove Elsie's Eve
Pine Grove Duane Verna 2-1 305-2X 11600 523
s. Fairlawn K. Pharaoh d. Meadow Ridge Minute's Violet
RIFORD, L. S., GREYSTONE FARM, AUBURN
Wanita of Maple Vue 4-9 303-2X 11740 528
s. Moreau Farms Chief d. Crown Wanda
Maple Vue Winifred 3-9 305-2X 14120 627
s. Fairlawn K. Fortune d. Crown Wanda
Tarbell Fames Sibella 3-3 299-2X 14030 468
s. Henslee Farms V. Fame d. Tarbell Romulus Sibella
Bay Farms Vicki's R. Mona 5-9 305-2X 12950 709
s. Bay Farms Charm's Correlation d. Bay Farms Judy's Vicki
RIPLEY, ROLAND, RIPLEY FARM, CORTLAND
Locust Lawn Ambler 2-2 304-2X 10740 529
s. Guernsey Land M. Bonus d. Locust Lawn Actor Amber
ROBY, O. VANCE, MAPLE VUE FARM, IONIA
Crown L. Iris 8-0 305-2X 16200 626
s. Open Hearth Iris' J. C. d. Mt. Ararat Lightning
Crown Wistaria 7-1 305-2X 13510 608
s. Woodacres Leader's Trumpeter d. Crown Wilma
RYMPH, ERNEST A. & SONS, PLEASANT KNOB FARM, GREENWICH
Pleasant Knob S. Bebe 10-3 305-2X 12790 688
s. Pleasant Knob L. Star d. Pleasant Knob Beatrice
Pleasant Knob V. Fairgirl 3-8 301-2X 11140 604
s. Hominy Hill Viceroy d. Pleasant Knob M. Fair Lass
Pleasant Knob C. C. Helene 3-7 305-2X 11940 613
s. Pond Acre Farm's Chuckle Chops d. Pleasant Knob M. Helen
Pleasant Knob B. Choice 2-4 305-2X 10410 535
s. Curtiss Candy Butterfinger d. Pleasant Knob S. Chum
SHELDON, L. W. & SONS, LYNWORTH FARMS, FULTON
Lynworth Fames Bertha 3-2 276-2X 11460 536
s. Henslee Farms V. Fame d. Vallemar Nugget's Beth
Lynworth Cyrus's Wendy 2-9 305-2X 11120 550
s. McDonald Farms Mister Cyrus d. Lynworth Viceroy's Cindy
SOMES, BARTON R. & GARY B., CIRCLEVIEW FARM, MEMPHIS
Circleview Mo's Lorie 5-2 275-2X 11580 543
s. Moreau Farms Chief d. Circleview Chancellor's Laura
Circleview Chancellors Ritzy 4-10 305-2X 12530 673
s. Gardenville King's Chancellor d. Circleview Pal's Rita
Circleview Bonanza Sue 4-9 305-2X 14010 620
s. Nyala Ermine's Bonanza d. Tarbell Senorita Sandra
Circleview Deeps Lorna 4-2 305-2X 12830 550
s. Deep Lake A. Sun d. Circleview Chancellor Loretta
Circleview Mo's Clara 4-1 299-2X 14400 763
s. Moreau Farms Chief d. Circleview Vanton's Claudia
Circleview Fortunes Beryl 3-0 305-2X 12780 597
s. Yellow Creek S. Fortune d. Circleview Transfer's R. Betty
Circleview Billys Edith 2-1 305-2X 12630 518
s. Burger's Place Billy d. Circleview Chancellor's Ronda
Circleview Mo's Echo 1-11 303-2X 10090 486
s. Moreau Farms Chief d. Circleview Chancellor's Ritzy
STANTON, DOUGLAS R., OLD HOMESTEAD FARM, GREENVILLE
Feura Faith Lady 9-10 305-2X 14030 629
s. Open Hearth Faith's Pharaoh d. Feura Peerless Lassie
Feura Muriel Sweetheart 4-2 305-2X 17550 788
s. Fairlawn Muriel's Valor d. Feura Faith Lady
STATE UNIVERSITY OF NEW YORK, AGRICULTURAL & TECHNICAL INSTITUTE, COBLESKILL
Cobleskill Phyllis Violet 3-1 305-2X 10220 473
s. Douglaston Anne's Challenger d. Cobleskill Karolyn's Phyllis
VAN KLEECK, GEORGE, VAN KLEECK FARM, HOBART
Floaqua Farm Ajax Aster 12-0 305-2X 14180 615
s. Caumsett Ajax d. Floaqua Farm Pals Ina
Van Kleecks Alice 6-10 305-2X 13480 617
s. Moreau Farms Chief d. Floaqua Farm Ajax Aster
VENIER, HENRY C., HIGH MEADOWS FARM, LAFAYETTE
Silver Mt. F. Belette 6-7 305-2X 15010 706
s. Fritzlyn Jeanette's Flash d. Silver Mt. Imperial's Belanette
High Meadows Jolly Locket 6-2 305-2X 14920 660
s. McDonald Farms High Neptune d. Caumsett Regal Pendant
WETHERWAX, RONALD, HILLCREST FARM, WYOMING
Larch Hollow Ethel 6-4 305-2X 16670 687
s. Moreau Farms Chief d. Larch Hollow Augustine
East Koy Princess 4-2 305-2X 12380 540
s. Elmwood Farms Chips Prince d. Larch Hollow Nanette
WIGHTMAN, ALICE K., WIGHTMAN GUERNSEY FARM, GREENE
Emroy Dick Melita 6-8 305-2X 12250 549
s. Coldspring's Beauty's Dictator d. Emroy Baron's Melinda
Ludlow Fames Belle 2-3 305-2X 11170 427
s. Henslee Farms V. Fame d. Wyckoff Design Bernice

NORTH CAROLINA

BELMONT VIEW FARMS, INC., FRANKLIN
Belmont View Remus Ann 6-0 305-2X 11740 537
s. Langcroft Lord Remus d. Ned's Prince's Ann
Belmont View Oliver Fran 4-6 305-2X 11780 531
s. Edisto Farms Oliver d. Belmont View Hardwick Frances
BROOKBERRY FARM, WINSTON-SALEM
Brookberry Miss Blossom 8-10 305-2X 12271 555
s. Western Glow Achievement d. Brookberry King's Bellerosa
Brookberry Miss Julene 8-3 305-2X 12972 555

Cut Along This Line

THE AMERICAN GUERNSEY CATTLE CLUB • Peterborough, New Hampshire

Name .....

Address .....

State .....

Please send me ..... copies of Performance Register for 1965. My check to cover cost of $20 per volume is enclosed. Bill me ☐.

Closing date for orders is January 10, 1966.

A SALUTE TO

BONANZA

The February 23 issue of the Guernsey Breeders' Journal will feature a story on NYALA ERMINE'S BONANZA written especially for our readers by Melvin Scholl. This is an attempt to gather much of the pertinent material concerning the accomplishments of this sire.

We urge all AI units and studs, and all breeders who have BONANZA blood in their herds, to take advantage of this opportunity.

ADVERTISE YOUR HERD IN THIS SPECIAL FEBRUARY 23, 1966 ISSUE . . . CLOSING DATE FOR ADVERTISING COPY OR SPACE RESERVATIONS IS MONDAY, JANUARY 17, 1966.

We urge all our readers who are seeking information on service to BONANZA sons and grandsons to study the advertising pages of this issue, which provide a fine supplement to the editorial material. **ACT NOW — SEND IN YOUR COPY.**

Name of Farm .....

Address .....

Owner .....

I will use ..... page or pages in this Special February 23, 1966 Salute to BONANZA Issue. You may prepare copy ☐. Enclosed is outline of what you may feature ☐. I will send copy not later than January 17, 1966 ☐.

Register your MAY calves now

s. Western Glow Achievement — d. Langvalley B. Jessie
Emroy Mona 6-4 297-2X 12305 571
s. Moreau Farms Chief — d. Emroy Chal Melissa
Brookberry Chall Penny 5-9 305-2X 14099 675
s. Brookberry Western Challenger — d. Puddington Pejune
Brookberry Jolly Jangle 3-6 305-2X 12799 697
s. McDonald Farms Jolly Venture — d. Brookberry Lone Jingle
Brookberry Bens Libby 3-5 305-2X 13443 615
s. Brookberry Peer's Benton — d. Breezy Inn Farm's Toot
Brookberry Jolly Bloom 3-2 305-2X 10410 486
s. McDonald Farms Jolly Venture — d. Brookberry Miss Blossom
Brookberry Jolly Nona 2-3 305-2X 9807 457
s. McDonald Farms Jolly Venture — d. Brookberry Peer's Neva
Brookberry Leaders Desire 2-3 305-2X 12059 557
s. Grand View Chieftain's Leader — d. Brookberry Gay Dew

CAROLINA DAIRY, INC., CLECO FARM, SHELBY
Klondike Anchors Niobe 6-10 304-2X 15230 689
s. Klondike Premost Anchor — d. Klondike Ray Niobe
Cleco Monarchs Cocoa 3-8 305-2X 13550 582
s. Elk Meadow Nola's Monarch — d. Cleco Dictator's Imogene

CARR, HENRY C., GUERNSDEL FARM, CHAPEL HILL
Guernsdel Maxim Verna 9-2 305-2X 11140 546
s. Bournedale Maxim's Duke — d. Guernsdel Princess Vera
Guernsdel Doreen 4-10 305-2X 11780 636
s. Hominy Hill Viceroy — d. Guernsdel Princess Dora
Guernsdel Dandy Babe 3-8 305-2X 11310 539
s. Lauxmont Dandy — d. Guernsdel Golden Babe

CHAPPELL, CLARENCE, SR., CHAPPELL GUERNSEY FARM, BELVIDERE
Bayville Actress Elite 9-3 305-2X 11520 517
s. Fairlawn Hornet's Masterful — d. Bayville Princess Eleanor
Union Plains Sue 2-6 305-2X 12340 668
s. Lauxmont Boy Blue — d. Union Plains Baron's H. Susan
Chappell Royal Quince 2-1 276-2X 9210 425
s. Park Forest Leslie's Ivanhoe — d. Oakdale's Proud Quince
Chappell B. Pem 1-11 305-2X 10790 497
s. Bayville B Victor — d. Chappell Pem

¶FOWLER, O. T., GRANDVIEW GUERNSEY FARM, PFAFFTOWN
Grand View Models Mary 9-10 305-2X 11886 505
s. Grandview B. Predictor's Model — d. Grand View Majestic's Highness

HILL, GEORGE WATTS, QUAIL ROOST FARMS, ROUGEMONT
Allan Manor I. Betsy 2-1 305-2X 11890 574
s. Allan Manor P. R. Improver — d. Allan Manor Hera Bettina

KNIGHT BROS., KNIGHTDALE FARM, GREENSBORO
Knightdale Beautys Janet 3-8 305-2X 11840 510
s. Mulhocaway Beauty Butterfat — d. Knightdale Premost Flame

SHOAL FALLS FARM, INC., HENDERSONVILLE
Shoal Falls Honors Charmain 8-8 305-2X 11110 534
s. Nyala Honor's Premier — d. Gardenville Golden Charm
Shoal Falls Honors Estelle 7-10 305-2X 11640 497
s. Nyala Honor's Premier — d. Shoal Falls Golden Esther
Shoal Falls Tonys Fredia 3-7 305-2X 11620 471
s. Shoal Falls Nobleman Tony — d. Shoal Falls Honor's Flower
Shoal Falls Troys Vera 3-7 288-2X 12830 623
s. Shoal Falls Honor's Troy — d. Shoal Falls Honor Valeria

SNYDER, A. P., WYOLINA FARM, CONCORD
Wyolina Nobles Kate 10-10 305-2X 11140 536
s. Clear Springs Leader's Noble — d. Edisto Farm's Georgie

OHIO

BEACH, HAZEL H. & SOMMERS, ROBERT D., COGNIAC FARM, LONDON
Cogniacs Per Lovey 5-0 305-2X 12080 590
s. McDonald Farms Pert Richard — d. Cogniac's Lovette
Cogniacs Royal Stella 3-11 305-2X 11500 535
s. McDonald Farms Royal Zebo — d. Cogniac's Jolly Estelle

BEILER, PAUL & EDWARD, HICKORY GROVE FARM, BELLEVUE
Hickory Groves Samsons Lona 6-1 305-2X 12150 472
s. Chedco Samson — d. Rockbottom Champion Letty
Cedarbrook Diplomat Lisa 3-4 305-2X 11260 526
s. Mulhocaway Butterfat Diplomat — d. Cedarbrook Commander Holda

BELDON, PAUL, HILDIEMAID FARM, VAN WERT
Hildiemaid Flashs Joy B. 4-10 305-2X 11410 539
s. Fritzlyn Jeanette's Flash — d. Hildiemaid Pre Honora B.
Hildiemaid Fames Virtue B. 2-2 305-2X 11690 537
s. Henslee Farms V. Fame — d. Hildiemaid Pre Honora B.

BLACK, ROGER A., RAEMELTON FARM DAIRY, MANSFIELD
Raemelton F. Maud 4-4 305-3X 14100 651
s. Franchester F. Cardinal — d. Raemelton Kella Maid
Brownlea Ideal Miss 2-9 365-3X 15783 703
s. Golden Grange Ideal King — d. Golden Grange R. Mistress

BOCKBRADER, RAYMOND, RAELYN FARMS, PEMBERVILLE
Raelyn Farms M. Cupid 3-0 305-2X 10290 542
s. Golden Harvest C Monogram — d. Raelyn Farms Cindy's Connie
Raelyn Farms Z. Crystal 2-0 305-2X 9240 488
s. McDonald Farms R. L. Zebulon — d. Raelyn Farms Cindy's Connie
Raelyn Farms Z. Norma 1-11 305-2X 9270 487
s. McDonald Farms R. L. Zebulon — d. Raelyn Farms Mary's Blanche

BOLTON, CHARLES B., FRANCHESTER FARMS, WEST SALEM
Jande Western Pride 6-8 305-2X 11550 537
s. Henslee Farms Westerner — d. Jande Proud Rose
Franchester Bonanzas Donnet 2-4 305-2X 11630 561
s. Franchester Cecilia's Bonanza — d. Spencer Farm Dynamo's Donnet

BOUTON, M. C. & SONS, KOKOSING FARMS, MOUNT VERNON
KoKosings Tranquil 6-3 305-2X 13620 592
s. Blakeford Transfer — d. KoKosing's Free Laughter
KoKosings Free Margie 5-7 305-2X 13120 708
s. Franchester K. F. Jester — d. KoKosing's Pharaoh's Margarite
KoKosings Royalmost Lute 4-10 305-2X 18890 849
s. Flying Horse Harmony Royalmost — d. KoKosing's H. Lue
Kokosings Royalmost Sparkle 4-9 305-2X 13480 758
s. Flying Horse Harmony Royalmost — d. KoKosing's Royal Jaloma
KoKosings V. Vinette 2-8 305-2X 11110 560
s. Henslee Farms Galahads Virgel — d. KoKosing's Beauty Lassie

CHESTNUT RIDGE FARM, BELLEVUE
Chestnut Ridge Vestas Meg 2-2 365-2X 11458 441
s. Raemelton Levity Neptune — d. Chestnut Ridge Kasla's Vesta

FARNHAM, MEADE & SON, AL-PHINE GUERNSEY FARM, EDGERTON
Al-Phine Gages Imogean 5-1 305-2X 12420 566
s. Hominy Hill Gage — d. Al-Phine Star's Iota
Arrus Jesters Ophelia 4-8 305-2X 11730 544
s. Franchester K. F. Jester — d. O-Kay C Ophelia

FETTER, RUSSEL M. & SON, LOCUST HILL FARM, BIG PRAIRIE
Clara Belle of Hawkins Farm 2-0 305-2X 12230 567
s. Franchester Cecilia's Bonanza — d. June Sally of Hawkins Farm

FISHER, ARTHUR & SONS, LONDON
Prides Lulu Belles Lena 7-10 305-2X 12410 614
s. Hominy Hill Pride — d. Confident's Lulu Belle

Kem-Mar Diana 4-9 305-2X 12390 583
s. McDonald Farms Jolly Tony — d. Silver Maple Dutch
Kem-Mar St. Olena 2-7 305-2X 10340 531
s. Emory's St. Patrick — d. Buckeye's Oleander

FOUST, JACK C. & BARGER, DONALD L., MAYFLOWER FARM, URBANA
Mayflowers Valor Rose 3-3 305-2X 11740 601
s. Ansmil Royal Valor — d. Mayflower's B. Playmate

HANSEN, WALTER J. & SONS, PINE RIDGE FARM, BELLEVUE
Pine Ridge Royal Patricia 8-11 294-2X 11150 511
s. Rosewood Royal Commander — d. Pine Ridge Victor's Pam

HARVILLE, ARTHUR, AVALON GUERNSEY FARM, NEW MILFORD
Avalon Fashionable Christine 4-0 305-2X 11550 620
s. Milmoore's Fashioner Fashion — d. Glenco Peer's Charm
Avalon Gages Pauline 2-1 305-2X 9580 493
s. Hominy Hill Gage — d. Avalon Transfer Paula

HARVILLE, C. J., GLENCO FARM, NEW MILFORD
Glenco Bart Sadie 4-0 304-2X 12080 644
s. Yellow Creek Butterfat Bart — d. Glenco T. Maidy
Glenco T. C. Missy 2-1 305-2X 9950 457
s. Gayoso View Top Command — d. Glenco Bart Lassie
Glenco T. C. Faithful 2-0 305-2X 9350 411
s. Gayoso View Top Command — d. Glenco Bart Faith
Glenco T. C. Dream 2-0 295-2X 9910 483
s. Gayoso View Top Command — d. Glenco W. Hopeful

HOOVER, DALE A., ALDALE'S FARM, CONVOY
Aldales Bonanza Beauty 2-9 305-2X 10220 549
s. Nyala Ermine's Bonanza — d. Aldale's Fabron's Daisy

JONES, B. B. & FLOYD, SUMMITSTEAD'S FARM, BRINKHAVEN
Summitsteads Nancy 7-11 305-2X 14100 611
s. Ideal's Cloe's King — d. Request's Wanda
Summitsteads Clara Content 2-2 299-2X 9340 494
s. Yellow Creek Jewel Supreme — d. Summitstead's Spot's Clara

JUMP, DALE C. & SONS, GUERN-DU FARM, KENTON
Guern Du Ideal's Katharine 9-11 305-2X 11590 484
s. Ideal's Wisnet — d. Allendale Katharine

KOHLER, THEODORE E., MARODORE FARM, CANAL WINCHESTER
Marodore Jesters Elaine 3-9 305-2X 11680 498
s. Franchester Transfer's Jester — d. Marodore Master's Elaine

LOW, G. W. & D. W., MILLCREEK FARM, MARYSVILLE
Millcreek Bonanza Catalpa 2-1 305-2X 10490 479
s. Franchester Cecilia's Bonanza — d. Millcreek Butterfat Catalpa

OELKER, HAROLD, OELKER FARM, URBANA
Oelkers Valor F. Peggy 3-1 305-2X 10800 489
s. Oelker's Noble Valor — d. Oelker's Fairlawn Peggy
Oelkers Crusader A. Pansy 2-11 305-2X 10390 446
s. Foremost Footprint's Crusader — d. Oelker's Actor Pansy
Oelkers Transfer L. Dinah 2-9 305-2X 12790 616
s. Oelker's Transfer — d. Oelker's Leader Dinah

OVERLY, DALE A., GROVE FARM, MARYSVILLE
Grove Farm S. Joella 15-11 305-2X 10620 477
s. Brian Boru Audacity — d. Grove Farm Josephine

PATTON, WILLIAM A., PATTONHOLM FARM, NEW LONDON
Pattonholm Grace 7-7 365-2X 14725 875
s. Mulhocaway Butterfat Diplomat — d. Pattonholm General Gaiety
Pattonholm Belle Dinah 4-9 305-2X 11540 640
s. Villa-Way Fore Bell Bouy — d. Pattonholm Dolores
Pattonholm D. Delightful 2-7 305-2X 10020 565
s. Pattonholm Dominic — d. Pattonholm General Delight
Pattonholm D. Vel 1-11 305-2X 9100 486
s. Pattonholm Dominic — d. Pattonholm Velva

PIPER, MEREDITH, MENDALE GUERNSEY FARM, CELINA
Mendale Supremes Princess 5-0 305-2X 11860 712
s. Lookwell King's Supreme — d. Mendale King's Printess

RENNER, KENNETH, KENMIR FARM, DALTON
Janes D. Janice 5-2 305-2X 11460 597
s. Mulhocaway Butterfat Diplomat — d. Holdridge Princess Jane
Clearfield Bert Queenie 2-7 305-2X 10110 467
s. Clearfield Dictator's Bert — d. Douchas Baby Queen

SEXTON, SALLIE J., BRYN DU FARM, GRANVILLE
Grove Farm Kings Jennifer 14-11 305-2X 10870 527
s. Lockshore Grove King — d. Grove Farm Duke's Jean
Yorklynn B. T. Joyce 5-9 305-2X 15390 689
s. Blakeford Transfer — d. Yorklynn Gage's Judy
Bryn Du Galahads Margin 4-3 305-2X 11270 576
s. Red Cross Noble Galahad — d. Grove Farm S. Marilea
Bryn Du Northern Magnet 3-6 305-2X 12470 667
s. Northern M. Client — d. Bryn Du Galahad's Magnolia

SMITH, ANSON B. & FAMILY, ANSMIL FARM, HILLIARDS
Adohr Prince Annex 6-6 305-2X 17090 725
s. Adohr Peter Pan Prince — d. Adohr Clansman Anita
Far West Jolly Emily 5-6 305-2X 11590 487
s. McDonald Farms Pre Rose Token — d. Far West Fore Emma
Ansmil P. Eagle Rose 4-10 295-2X 11380 485
s. Foremost J. C.'s Premier — d. Welcome In Valley Rose

SWAISGOOD, N. O., BUCKEYE GUERNSEY FARM, HELENA
Buckeye Masters Mary 6-0 305-2X 13280 695
s. Gray Haven Valor's Master — d. Buckeye Lanes Janie

WEAVER, ORUS E., SUNRISE VALE FARM, BERLIN
Holmes Dart Fay 13-6 305-2X 10670 447
s. Meadow Lodge Dart — d. Holmes Levity Frany

WEHR, WADE N., BELLE VISTA FARM, NORTH LIMA
Belle Vista Top Gaiety 1-11 305-2X 9960 518
s. Gayoso View Top Command — d. Villa-Way High Gaiety

WIDMAN, R. E. & N. J., & FAMILIES, POMONA ACRES, FREMONT
Pomona Acres Peers Dee 4-0 305-2X 12030 566
s. Gray Haven Lad's Peer — d. Pomona Acres C. Dina
Pomona Acres Barons Tish 2-8 305-2X 10910 553
s. Pomona Acres Peer's Baron — d. Pomona Acres King's Trixie

WRIGHT, ROY V., L-LANE FARM, TROY
Clearview B. L. Ross's Lilly 3-7 305-2X 11410 604
s. Villa-Way Ross — d. Clearview Beauty Lady

OKLAHOMA

GONTERMAN, RAY & OLETA, GONTERMAN'S GUERNSEY FARM, PONCA CITY
Karyns Miss Romulus 4-0 270-2X 10786 536
s. Harden's L. Newsboy — d. Harden's Phil's Anabel

OREGON

¶BROWN, ORVILLE L., BROWNIES GUERNSEY FARMS, WOODBURN
Brownies Farms Delight 5-4 365-2X 14976 714
s. Brownies Farm Onward — d. Brownies Farms L. Della
Brownies Farms Gaiety 5-7 316-2X 15439 739
s. Prestdale Royal R. Amigo — d. Brownies Farms Gay
Prices Showboy Minnie 4-4 361-2X 13559 672
s. Price's Marksman Showboy — d. Daybreak Mary

Early REGISTRATION Makes CENTS

Westlynn C. Scarlet 4-5 319-2X 11511 596
s. Lake Louise Cedar's Count d. Westlynn King's Sparkle
Westlynn C. Snowdrift 4-5 319-2X 11466 547
s. Lake Louise Cedar's Count d. Westlynn Snowflake
Brownies Farms Rosette 2-2 313-2X 12869 621
s. Brownies Farms Optimist d. Fair View's Ramona
Brownies Farms Minerva 2-3 296-2X 10332 525
s. Brownies Farm Ozzie d. Price's Showboy Minnie
Brownies Farms Destiny 2-2 294-2X 12102 583
s. Westlynn Nero's Navaho d. Brownies Farms Delight

¶HERTEL, FRANCIS, VANHER GUERNSEY FARM, CORNELIUS
Vanher Miss Marion 3-5 319-2X 11608 707
s. Brownies Farms Optimist d. Vanher Bond's Marie
Vanher Golden Dolly 2-8 365-2X 12554 676
s. Wilsona Golden Boy d. Dannydave Starlite's Dot
Vanher Miss Kay 2-3 349-2X 11567 551
s. Brownies Farms Optimist d. Vanher Bond's Kate

LYON, RICHARD M. & WILMER R., PRAIRIE BLOOM GUERNSEY FARM, JUNCTION CITY
Prairie Bloom S. Margret 5-1 305-2X 11750 566
s. Prairie Blom Fabian's Superb d. Prairie Bloom Maida
Prairie Bloom Peg 4-9 305-2X 11110 546
s. White Water Colonel's Ace d. Valley View Defender's Peggy
Prairie Bloom Sallyanna 4-8 292-2X 11830 598
s. Gilderdale King's Challenger d. Black Farm Sylvia
Prairie Bloom Gracetta 3-7 305-2X 10880 514
s. Prairie Bloom Fabian's Select d. Prairie Bloom F. Gale
Lyon Farm Clover 2-0 305-2X 9130 459
s. Graysmarsh Majesty d. Lyon Farm Carmen

¶MARSH, WILLIAM E., MARSH HOMESTEAD FARMS, CORNELIUS
Brownies Farms Madora 2-7 305-2X 10456 531
s. Westlynn Nero's Navaho d. Brownies Farms Martha

OREGON STATE UNIVERSITY, JOHN JACOB ASTOR EXPERIMENT STATION, ASTORIA
Tideland Ludlows Hagar 9-11 305-2X 16030 746
s. Cla-ore Knight's Ludlow d. Tideland Halo
Tideland Jasons Hazel 6-10 305-2X 16680 969
s. Cla-ore Bonanza's Jason d. Tideland Ludlow's Hilda

¶POEPPING BROS., PEP'S ACRES, MOUNT ANGEL
Peps Acres C. April 2-9 321-2X 12313 585
s. Pep's Acres Mr. Colby d. Pep's Acres May
Peps Acres M. Zozo 2-6 324-2X 12345 555
s. Pep's Acres Masher d. Pep's Acres A. Dora
Peps Acres C. Met 2-4 309-2X 10237 522
s. Pep's Acres Mr. Colby d. Pep's Acres Sig's Signet

¶SELANDER, GUSTAVE & SONS, ALDER-DELL GUERNSEYS, SHERWOOD
Alder-Dell N. C. Geana 4-9 305-2X 13885 635
s. Noble Curtiss of Alder-Dell d. Geneva's Pride of Alder-Dell
Alder-Dell N. P. Glow 4-6 305-2X 13040 567
s. Noble Prince of Alder-Dell d. Glorious of Alder-Dell

¶STAEHELY BROS., VALLEY VIEW FARM, OREGON CITY
Valley View Defenders Azalea 6-9 341-2X 15659 851
s. Wandamere Bond's Defender d. Valley View Azalea
Valley View Marksmans Bell 5-11 365-2X 13785 823
s. Wandamere Bond's Marksman d. Valley View Peerless Bell
Valley View Marksmans Della 5-11 330-2X 13218 770
s. Wandamere Bond's Marksman d. Valley View Elder's Della
Valley View Honors Beth 3-8 347-2X 13241 637
s. Tideland Ludlow's Honor d. Valley View Bondsman's Beth

PENNSYLVANIA

¶BERRY, JAMES D., JR., WINDY HILL FARMS, TITUSVILLE
Faithful K. Bonnie 5-10 305-2X 11521 523
s Bunnie Levity King d. Faye Superb Faithful
Windy Hill J. S. Ramona 2-3 305-2X 12532 560
s Yellow Creek Jewel Supreme d. Windy Hill C. Radiant
Windy Hill Per Valorie 2-1 305-2X 9966 458
s. Windy Hill C. Percival d. Bain Ridge P. Valerie

BIEVER, W. J. & SON, BIEVER FARM, SCHUYLKILL HAVEN
Alpha Champions Floy 4-3 305-2X 11210 477
s Coldspring's Noble's Champion d. Alpha Designer's Faith

BLESSING, HARRY W., BREEZY INN FARM, WRIGHTSVILLE
Breezy Inn Farms Valorie 7-6 305-2X 12090 548
s. McDonald Farms Jolly Venture d. Pegity's Last Lady
Breezy Inn Farms Arla 5-8 305-2X 12310 518
s. McDonald Farms Jolly Venture d. Langwater C. Amy
Breezy Inn Farms Alna 5-6 305-2X 12370 613
s. McDonald Farms Jolly Venture d. Tootsie of Breezy Inn
Bren Bern J. Denese 4-5 305-2X 14640 646
s. Bren Bern Jack Frost d. Bren Bern Don's Dolena
Breezy Inn Farms Cream 2-10 305-2X 11920 615
s. Breezy Inn Farm's Ace d. Cedar Springs Pre K's Olivia
Breezy Inn Farms Daphne 2-9 305-2X 11920 537
s McDonald Farms Royal Champion d. Breezy Inn Farm's Glow

BOMBERGER, CYRUS Y., MEADOW WOOD DAIRIES, LEBANON
Ideals Imperials Eva 5-4 305-2X 12400 625
s. Ideal's Imperial d. Ideal's Standbest Eva

BOMBERGER, HOWARD B., EST., MEADOW WOOD DAIRIES, LEBANON
Meadow Wood K. F. Jane 6-8 305-2X 12740 551
s. Meadow Wood K. Financier d. Meadow-Wood Financier Jane

BROWN, DONALD G. & MARIE C., "APPLEBROOK GUERNSEYS", WAWA
Applebrook Verns Holly 2-4 305-2X 9820 480
s. McDonald Farms Jolly Vern d. Applebrook Bonanza's Hope
Applebrook Verns Carlene 2-0 305-2X 9490 457
s McDonald Farms Jolly Vern d. Applebrook Prediction Carla

CELESTINE, A. J. & JAMES, ELSVIEW FARM, SCENERY HILL
Elsview R K. Blue Bell 7-9 365-2X 16362 777
s. Charmel's Royal King d. Hominy Hill Marcie
Moonbeam L. P. of Elgercon 4-5 365-2X 13737 696
s. Linda's Prince of Elgercon d. Woodlark Princess Moonblink

DANGLER, WILTON E. & WESTON L., SHADOW LAWN FARM, STILLWATER
Wardells Noble Glen Dora 2-3 305-2X 10750 552
s. Wardell's Count's Noble d. Wardell's D Glen

FRIENDSHIP HILL FARM, NEW GENEVA
Friendship Prince So BCR Vera 3-0 305-2X 11740 522
s Lake Louise Coronation Prince d. Friendship Sovrn B. C. R. Vera
Frienship Rose C. H. B Iodine 2-0 305-2X 12090 550
s. Friendship Rose's Transfer d. Friendship C. H B. Iodine
Friendship Bloom I. V. C. Bloom 2-0 305-2X 11600 528
s. Friendship Rose Bloom d. Friendship Ida's V. C. Bloom
Friendship Naughty Rose Flower 1-11 305-2X 11620 515
s Friendship Nettie Prince d. Friendship Rose Flower
Friendship Rose S B. C. R. Vera 1-11 305-2X 11010 500
s Friendship Rose's Transfer d Friendship Sovrn B C. R. Vera

FURRY, GALEN, POTTER CREEK FARM, NEW ENTERPRISE
Potter Creek P. S. Lillian 3-0 295-2X 10960 447
s Potter Creek P. Sovereign d. Potter Creek A. Lita

¶GOBRECHT, RALPH W., TALL OAKS FARM, NEW OXFORD
McDonald Farms Miss Ellie 3-2 305-2X 10303 504
s. McDonald Farms Premier d. McDonald Farms Supreme Wallie

HARDING, CHARLES E., MAPLEVALE FARM, BROOKVILLE
Miolas Carolyn Irene 3-11 305-2X 14490 787
s. Maplevale Prince Hermes d. Miola's Thelma's Carolyn

HAZEN BROS., HAZEN FARM DAIRY, ELLWOOD CITY
Hazen Bros. Dotes Blossom 4-2 305-2X 10680 435
s. Flying Horse Dotes' Royal d. Hazen Bros. H. S. Brooke

LEADER, GUY A. & SONS, INC., LEADER FARMS, YORK
Leaders L. Sue 7-6 305-2X 15100 628
s. Flying Horse General's Leader d. Kilmac Zenith's Suzette
Leaders D. Cleo 4-4 305-2X 11560 601
s. Hominy Hill Distinction d. Glengeran Fortune's Claire
Leaders D. Cora 4-1 305-2X 11250 590
s. Hominy Hill Distinction d. Lauxmont Coronet Chalcedony
Leaders S. Bea 3-10 305-2X 11290 592
s. Fairlawn S. Sailor Boy d. B H. H. Clarinet's Betty
Leaders Fame Lilly 3-1 305-2X 14070 569
s. Henslee Farms V. Fame d. Cedar Springs King's Leila
Leaders D Katrina 3-2 305-2X 12800 632
s. Hominy Hill Distinction d. Leader's Lucky's Kitty
Leaders Fame Donna 2-1 305-2X 16080 701
s. Henslee Farms V. Fame d. Fairlawn Peer's Dairymaid
Leaders D. Dena 2-1 305-2X 11250 602
s. Hominy Hill Distinction d. Leader's L. Denise

¶LISETER FARM-JEAN L. A. DU PONT, NEWTOWN SQUARE
Liseter Steadfast Dahlia 3-6 305-2X 11446 515
s. Liseter Winning Steadfast d. Liseter Brilliant Dahlia

¶LONG, ALVA R., AVALONG FARMS, YORK
Charlescote Nobles Bountiful 11-6 305-2X 14978 656
s. Midview Beauty's Noble d. Charlescote Bounteous
Kings Ida Sue 9-10 305-2X 13329 605
s. Clermont Dicta's King d. Ivahoe's Tulip
Hollirex Butterfat Wnitia 6-10 305-2X 11643 571
s. Mulhocaway Butterfat Hollirex d. King's Ida Sue
Avalong Farms Kings June 6-9 305-2X 11844 533
s. Avalong Farms Jubilee King d. Avalong Farms D Lassy

MADEIRA, EUGENIA C., CRUMDALE FARM, BERWYN
Kelsos Rulers Charmaine 2-0 305-2X 9880 460
s Liseter Brilliant Ruler d. Kelso's King's Dawn

¶MAYHEW, ROBERT C. & A. JANE, SPRING GROVE FARM, BELLE VERNON
Spring Grove C. Lura 6-10 305-2X 16361 743
s. Langwater Caesar d Spring Grove Lively Laura

McCONNELL, HOWARD H., MEETINGHOUSE LANE FARM, HONEY BROOK
Meetinghouse Lane Pretor Rose 6-10 303-2X 14210 612
s. McDonald Farms Le Pretor d. Valleybrook Lance Rose
Meetinghouse Lane M. S. Mona 5-5 305-2X 12260 580
s. Fairlawn Milkmaid's Steadfast d. Applebrook Prediction's Mona
Meadow Wood I Junbell 5-4 288-2X 11560 485
s. Hominy Hill Imperial d. Meadow Wood F Bell
Bren Bern Princes Leila 2-5 305-2X 10960 590
s. Bren Bern Prince d. Lauxmont Diamond Lil
Meetinghouse Jolly Tarblossom 2-1 305-2X 11750 506
s. McDonald Farms Jolly Zestful d. Meetinghouse Pretor Tarblossom

MEIGS, ROBERT R., MRS., MANATAWNA FARM, PHILADELPHIA
U Creek B. Kings Tulip 6-6 305-2X 12370 651
s. Yellow Creek Beacon King d. U. Creek Lilac's Honeymoon

MYERS, MERVIN K., PINEY LANE FARM, LITTLESTOWN
Piney Lane Deershorn Ivy 4-2 295-2X 10820 497
s. Langwater Deershorn d. Eastside Emory's Ida
Piney Lane M. A. Jenny 2-1 305-2X 10150 510
s. Maplevale Achilles d. Piney Lane Colonial's Jennifer

MYRIN, H. A. W., KIMBERTON FARMS, PHOENIXVILLE
Kimberton K. Pansy 4-3 305-2X 11070 520
s. May Rich Leader's Kane d. Kimberton Peer Amethyst
Tarbell Generals Bluebell 4-5 303-2X 11310 585
s. Hanover Hill General d. Tarbell Brilliant Bluebell
Kimberton Per Leslie 2-11 305-2X 11540 607
s. Applebrook Peer's Performer d. Kimberton L Leah

NEFF, ROBERT C. & RUTH R., SPRUCE VALLEY FARMS, ALEXANDRIA
Colbys Katy 7-4 305-2X 11370 514
s. Langmeadow Excellance d. Colbys Elita
Naeflands Tetta 3-7 305-2X 10890 546
s. Colbys Gladiator d. Colbys Betta

¶QUERIPEL, WARREN & LEEDOM, J. NORMAN, NORREN FARM, PIPERSVILLE
Norren A. Blondine 5-4 305-2X 11314 546
s. McDonald Farms Rival Admiral d. Maple Lane P. Flower

RUTTER BROTHERS, YORK
Rutter Bros. Ideas Pauline 6-9 305-2X 15930 806
s. Ideal's Patty's Superior d. Emblem's V. Castell
Rutter Bros. Distinction Idell 2-7 305-2X 10380 539
s. Hominy Hill Distinction d. Ideal's Rose King's Martha

SEIFERT BROS., THE OLD HOMESTEAD, SPRINGTOWN
Mo-Ark Farm Cinderella 4-0 305-2X 13270 555
s. Golden Harvest King's Gourmet d. Mo-Ark Farms Cindy
The Old Homestead Bft. Cindy 2-0 305-2X 12430 631
s. Henslee Farms V. Fame d. Mo-Ark Farm Cinderella

¶SMITH, R. W. & BROS., HOLLIDAYSBURG
Lodemasters Royal June 4-1 305-2X 11684 632
s. Osborne Hill Lodemaster d. Marcia Royal Kathy
Lodemasters Royal Seta 4-1 305-2X 12266 556
s. Osborne Hill Lodemaster d. Phil's Royal Fredia
Lodemasters Rosette 2-6 305-2X 10593 506
s. Osborne Hill Lodemaster d. Phil's Royal Fredia

¶SNIDER, BERNARD, SNIDER HOMESTEAD, NEW ENTERPRISE
Sniders Acmes Pat 2-3 305-2X 11557 567
s. Hominy Hill Acme d. Homestead Precious
Sniders Acmes Reno 2-2 305-2X 10529 539
s. Hominy Hill Acme d. Rutter Bros. Ideal's Paula

SORDONI, RUTH A., STERLING FARMS, HARVEYS LAKE
Sterling Rosell 3-3 305-2X 12020 693
s. Lake Louise Rose Hollistar d. Sterling Bethel

VALLEY ACRES, INC., HELLAM
Laurel Cliff S. Empress 3-7 305-2X 10660 566
s. Ideal's Tilda's Superior d. Laurel Cliff Miss Eunice
Valley Acres Arletta 2-0 305-2X 10290 451
s. Ideal's Tilda's Superior d. Laurel Cliff Dame Ilona

WEBSTER, THOMAS C. H., MEADOW SPRINGS FARM, ST. THOMAS
Meadow Brooks Patience 8-7 305-2X 11180 554
s. McDonald Farms Royal Sanction d. Meadow Brook's Melodious

WITMER, J. ROHRER, WITLA FARM, WILLOW STREET
Witlas Jolly Posy 3-7 305-2X 11730 602
s. McDonald Farms Jolly Banker d. Tarbell Countess Pansy
Rolling Acres Monarchs Bee 2-1 305-2X 10890 516
s. Elk Meadow Nola's Monarch d. Rolling Acres Pre Beulah

Register your MAY calves now

WITMER, NELSON E., EAST MALTA FARMS, DALMATIA
Jon-Le-Bets Holly G. K. Bessy 6-6 305-2X 14720 716
s. Mulhocaway Butterfat Hollirex d. Jon-Le-Bet's G. C. Bessy
Twin Pond Sue 6-0 305-2X 16740 817
s. Rex Faultless of Mt. Ararat d. Kerest Curtis Lilly
Rolling Acres Electors Maude 4-5 305-2X 11780 562
s. Charmel's Glenna's Elector d. Rolling Acres Pre Maiden
U of D Rose Kadora 2-7 305-2X 9680 474
s. Lake Louise Rose Hollistar d. U of D Steadfast Adora
East Malta Laddies Elsa 2-2 305-2X 9950 500
s. Sunny Crest Saint's Laddie d. East Malta's Lincoln's Elysium
WOODS, DAVID J., SHADOW LAWN FARM, TRANSFER
Shadow Lawn Monarchs Sonia 10-10 305-2X 11430 536
s. Shadow Lawn Romany Monarch d. Shadow Lawn Cameo Sonsie
Shadow Lawn Sovereign Deanna 6-5 305-2X 11340 487
s. Locust Grove H. Sovereign d. Shadow Lawn Princess Daisy
Shadow Lawn Royal Sunbeam 4-11 302-2X 12230 577
s. Flying Horse Dotes' Royal d. Shadow Lawn Monarch's Sonia
ZIMMERMAN, C. EDWARD & M. K., SILVER LAKE FARM, CENTER SQUARE
Silver Lake B. Petunia 5-9 305-2X 13860 707
s. Silver Lake Belle Boy d. Silver Lake L. Penny
Silver Lake Evelyn 4-1 305-2X 10960 643
s. Ulster Candy's King d. Silver Lake N. Eleanor

RHODE ISLAND

McBRIDE, CLIFFORD A., EST., NORTH FARM, BRISTOL
Northern F. Hermes Anna 4-6 305-2X 11330 682
s. Northern F Hermes d. Northern Conrad's Anna
Northern F. Hermes Cordella 3-6 305-2X 12620 746
s. Northern F Hermes d. Northern Conrad's Cordella

SOUTH CAROLINA

COLEMAN, G. MELLWOOD, SALUDA
Melldoro Majestic Goldy 3-10 287-2X 11130 554
s. Nyala Prince's Majestic d. Breeze Haven P. Goldyette
Melldoro Duke Winnie 3-8 304-2X 12090 535
s. Breeze Haven Ideal Duke d. Gunter Pre-Win Ada
CROCKER, ROBERT J., JR., LAURA-LYN, UNION
Laura-Lyn K. Nora 4-0 305-2X 11360 495
s. Kimberton Noble d. Laura-Lyn Majesty's Priscilla
CROUCH, NORMAN J. & RANKIN, D. HOYT, CHAJAN FARMS, SALUDA
Stevecrest Merry Song 10-1 305-2X 10860 414
s. Mulhocaway Butterfat Chester d. Stevecrest V. Lady Willow
EDISTO FARMS, DENMARK
Edisto Farms B. Blossom 9-10 305-2X 13290 622
s. Fairlawn K. Bright d. Edisto Farms D. Bashfull
Edisto Farms M. Chicolette 7-0 305-2X 12270 565
s. Nyala Prince's Majestic d. Sawaga Lucky Cherry
Edisto Farms Captians Timex 5-2 305-2X 13070 564
s. Hanover Hill Captian d. Edisto Farms M. Tulip
Marfam A. V. C. Nina 5-4 302-2X 13700 608
s. Marfam A. V. Chanticleer d. Marfam D J. Nancy
¶GAMBLE, S. WAYNE, PENN BRANCH FARM, LANE
Mar Mac Leaders Mildred 9-8 305-2X 12050 554
s. Quail Roost Master Leader d. Mar Mac Constance Noble Belle
GASTON, RONALD, BUSY ACRES FARM, WOODRUFF
Gastons Trumpeter Poonie 3-6 305-2X 12440 506
s. Flying Horse Flute's Trumpeter d. Sonnylaine Vitamin
Gastons Beauty Prissy 3-3 287-2X 11170 504
s. Mulhocaway Beauty Butterfat d. Gaston's Duke Bess
Gastons Flutes Sugar 2-4 305-2X 10360 499
s. Flying Horse Flute's Trumpeter d. Gaston's Bounty Nina
HINSON, C. R., GREEN FIELDS FARM, BENNETTSVILLE
Green Fields D. Jerry 6-0 289-2X 12900 588
s. Green Fields Dauntless d. Green Fields Maxim's Amy
Green Fields D. Kelly 5-0 302-2X 12090 514
s. Green Fields Dauntless d. Green Fields Grateful
Green Fields J. Luna 4-8 305-2X 11280 559
s. Klondike Ideal's Jaffray d. Green Fields P. Inka
Green Fields L. Nimble 2-1 305-2X 9850 465
s. Green Fields G. Leader d. Green Fields G. La Belle
Green Fields L. Nicolette 2-1 305-2X 9300 418
s. Green Fields G. Leader d. Green Fields L. Lady
Green Fields B. November 2-1 305-2X 11750 501
s. Burger's Place Billy d. Green Fields P. Hazel
Green Fields B. Night 2-1 305-2X 9430 444
s. Burger's Place Billy d. Green Fields I. Kyola
LOVELACE, D. O. & J. F., LACAR FARM, PROSPERITY
Ripple Hessey 4-1 292-2X 10810 469
s. Quail Roost Super Fame d. High Ripple Master Rachel
MACK, F. W., MECCA-ROSE GUERNSEYS, NORTH
Ideal Sunset Farms Voella 5-11 293-2X 11850 521
s. Welcome In Chum's Valor d. Evergreen Philamistry
Ideal Sunset Farms S. Amy 3-0 305-2X 10200 411
s. Langwater Select d. Ideal Sunset Farms Tammy
MILLS, FRED T., SALUDA
Marfred P. Laura 7-10 305-2X 14130 632
s. Breeze Haven Noble Prince d. Elkhardt's Lady
Marfred K. Lucy 5-10 305-2X 13690 658
s. Breeze Haven Leader Kernel d. Marfred's Lida
Marfred P. Girl 5-6 305-2X 11570 531
s. Breeze Haven Noble Prince d. Sprise Girl
Marfred P. Irene 5-4 305-2X 14250 719
s. Breeze Haven Noble Prince d. Woodvale Leader's Ida
Marfred C. Lynne 2-3 305-2X 9820 481
s. Marfred C. Commander d. Marfred K. Lucy
Marfred B. Ivy 2-1 305-2X 11400 492
s. Franchester Cecilia's Bonanza d. Woodvale Leader's Ida
¶ROOSEVELT, NICHOLAS G., EST., GIPPY PLANTATION DAIRY, MONCKS CORNER
Gippy Steadfast Faithful 4-11 285-2X 11291 567
s. Lake Louise King's Steadfast d. Gippy Actor Faith
Gippy Steadfast Lida 4-10 305-2X 12057 556
s. Lake Louise King's Steadfast d. Gippy Prediction Letty
Gippy Royal Pam 4-8 305-2X 11390 526
s. Rosewood Shirly's Royal d. Ideal's Shield's Pet
Gippy Steadfast Primela 3-3 305-2X 12153 529
s. Lake Louise King's Steadfast d. Gippy Chief Primrose
Gippy Royal Milvia 2-1 305-2X 9912 456
s. Rosewood Shirly's Royal d. Gippy Chief Milvia
STEVENS DAIRY FARM, SALUDA
Stevens Farm Philosopher Suzie 2-4 305-2X 10170 480
s. Chedco Philosopher d. Foxdale's Prince Susan
THORNWELL ORPHANAGE, THORNWELL ORPHANAGE DAIRY FARM, CLINTON
Klondike Chiefs Ingeborg 6-11 305-2X 12350 509
s. Klondike Chiefmost d. Klondike Ideal's Ingeborg

SOUTH DAKOTA

MENTOR FARMS, VOLGA
Mentor Farms Sherry 3-6 305-2X 10640 472
s. Elmwood Designer d. Green Valley's Sherry
Mentor Edsel Ursula 3-0 305-2X 10750 445
s. Elmwood Edsel d. Mentor Designer Utopia
Mentor Edsel Lynn 2-0 305-2X 9300 381
s. Elmwood Edsel d. Mentor Designer Lydia

TENNESSEE

BOYD, COUNT R., III, SUNNY MEADOWS FARM, SPRINGFIELD
Sunny Meadows M. Kathleen 5-10 296-2X 11750 510
s. Henslee Farms O'Mara d. Cavaliers Kathleen
SHIVELL, PHILIP J., SHY VALLEY FARM, KINGSPORT
Belnemus Superior Alberta 4-2 305-2X 11170 560
s. Ben Venue Miriam's Superior d. Belnemus Alberta's Lucy
Shy Valley Alert Mistress 2-4 304-2X 11090 542
s. Maple Leaf Alert d. Shy Valley Butterfat Miss
Shy Valley Alert Celeste 2-2 305-2X 11530 619
s. Maple Leaf Alert d. Glengeran Fortune's Elaine

TEXAS

MOORE, W. LEE, LAVON FARMS, PLANO
Shy Valley A. Lola 5-2 305-2X 12520 544
s. Grandview Butterfat Adonis d. Hidden Hut Whitie
Fritzlyn Hollistars Lady 4-8 305-2X 12980 569
s. Lake Louise Rose Hollistar d. Lake Louise King's Cedar
Lavon Farms A. Bonnie 4-1 305-2X 13480 627
s. McDonald Farms Mister Andy d. Sunny Land Piper Bonita
PETERSON, HARRY & BARGE, FRED A., JR., HILLCREST FARMS, AUSTIN
Hilltop American Sadie 2-8 305-2X 12270 564
s. Henslee Farms V. American d. Hillcrest Musical Sadiemae

VERMONT

BIGELOW, DONALD A., ROYAL TERRACE FARMS, BETHEL
Royal Terrace Farms Bon Bon 1-11 288-2X 9800 449
s. Nyala Ermine's Bonanza d. R. T. F. Emma

VIRGINIA

ALGER, JOHN H., SPRING BROOK FARM, BROADWAY
Spring Brook E. C. Susie 2-10 305-2X 11550 541
s. Belnemus Emory Coronel d. Spring Brook Jolly Suetta
Spring Brook T. C. Buns Bobbie 2-9 305-2X 14290 608
s. Gayoso View Top Command d. Spring Brook Jolly Honeybun
ANDERSON, EDWARD C., BUSHY PARK FARM, WAKE
Bushy Park Majesty Lucette 6-0 304-2X 11950 594
s. Bushy Park Karleen Majesty d. Bushy Park Honour Lucy
Bushy Park Princess Pride 4-4 305-2X 11350 583
s. Mark of Dawn d. Zoetta's Princess
BARTENSLAGER, ARTHUR V., BELLEMONTE FARM, CHURCHVILLE
T. S. 's Supreme Barbie 4-5 305-2X 11800 536
s. T. S. 's Jewel Supreme d. Springhead Barbie
BAYVILLE FARMS, INC., NORFOLK
Wye Heights Sublime 11-10 305-2X 10930 579
s. Bournedale L. Double Coronet d. Wye Heights Peep
Bayville Barbra Lavinia 9-1 287-2X 11600 696
s. St. James Champion Philosopher d. Bayville Margaret Lavinia
Bayville Royal Alvina 7-5 305-2X 11290 513
s. Bayville Royal Leslie d. Bayville Noble Alice
Bayville Royal Lolena 7-2 305-2X 14510 627
s. Bayville Royal Leslie d. Bayville Margaret Lola
Bayville Socute Marietta 7-0 297-2X 13880 622
s. Southampton Maxim d. Curtiss Candy Golden Marie
Bayville Golden Orchid 6-9 305-2X 13220 602
s. Hunterdale Golden Maxim d. Bayville Margaret Orchid
Bayville Socute Jade 5-6 305-2X 11260 403
s. Southampton Maxim d. Bayville Margaret Jade
Bayville Socute Lasslike 4-5 305-2X 11870 576
s. Southampton Maxim d. Bayville Margaret Lasslike
Bayville B. Alletta 4-4 305-2X 11190 510
s. Hollikoll Captain d. Bayville Socute Alletta
Bayville Duchess Jade 3-3 305-2X 11460 513
s. Bayville Royal Duke d. Bayville Socute Jade
Bayville Penny Mollie 2-6 296-2X 9810 504
s. Bayville General Dollar d. Bayville Proud Mollie
Bayville Billy Althea 2-3 305-2X 11970 527
s. Burger's Place Billy d. Bayville Royal Althea
Bayville Billy Delilah 2-2 305-2X 9880 519
s. Burger's Place Billy d. Bayville Royal Delilah
Bayville Bright Alison 2-2 305-2X 10260 528
s. Tideland Jason's Lodestar d. Bayville Proud Alison
Bayville Duchess Brightnes 2-2 305-2X 11610 545
s. Bayville Royal Duke d. Bayville Barbra Brightness
Bayville Billy Marsha 2-2 305-2X 11480 469
s. Burger's Place Billy d. Bayville Royal Marsha
BRUBAKER, DANIEL W., SHENMONT FARM, DAYTON
Shenmont Autocrat Sara 4-3 305-2X 10920 549
s. Sycamore Butterfat Autocrat d. Shenmont Butterford's Sandy
Sunny Crest Fore Peerless Dora 3-7 305-2X 10850 552
s. Sunny Crest Fore Peerless Danny d. McDonald Farms Royal Urma
Shenmont General Ada 3-3 305-2X 11530 642
s. Bayville Marvelous General d. Shenmont Le Osmund's Abby
CLARK, E. LYLE, JR., CLARKDALE FARM, STUART
Klondike Ferns Cloress 6-10 305-2X 11700 506
s. Klondike Fernmost d. Klondike Premost Heiress
Fairviews Pauline Amy 5-1 305-2X 12890 595
s. Bayville Royal Leslie d. Fairview's Pansy Pauline
Clarkdale Marvelous Goldie 4-1 303-2X 11180 528
s. Bayville Marvelous General d. Clark Farms Raider Charm
Clarkdale Proud Mary 2-10 301-2X 9980 492
s. Quail Roost Proud Traveler d. Clarkdale Raider's Mary
CLARK, J. MYRON, RED LEVEL FARM, STUART
Red Level Jewel Pat 5-5 305-2X 13620 544
s. Quail Roost Max Jeweler d. Dan Valley Foremost Patsy
Red Level F. Marsha 5-0 305-2X 12420 670
s. Red Level Foremost d. Sheppard Farm's Mastina
Red Level Dukes Pansy 4-1 295-2X 11060 510
s. Bayville Royal Duke d. Red Level Valor's Princess
Red Level Chic Bobbie 2-2 303-2X 10000 443
s. Edisto Farms Prince's Sargon d. Red Level Dainty Bonnie

Early REGISTRATION Makes CENTS

Red Level Dainty Judy 1-11 303-2X 9960 516
s. Bayville General Dollar d. Bryn Du Captain's Jade
CROWGEY, R. R., HAM FARM, WYTHEVILLE
Ham Farm Panete K. Kirk 7-9 305-2X 11630 563
s. Ham Farm King Ideal d. Blair's Rest Hornets Panete
Ham Farm C. Karnaks Nix 2-11 305-2X 11330 535
s. Colbys Commander d. Ham Farm Emerald's W. Karnak
DANIEL, CHARLOTTE B., BRANDON FARM, SPRING GROVE
Holliknoll Bonds Frances 5-6 305-2X 15150 716
s. Wandamere Anson's Bond d. Bear Haven Maxim's Nigellia
Mt. Ararat Empress Adele 3-11 305-2X 14490 663
s. Mt. Ararat Mikado d. Mt. Ararat Bright Siren
W. G. Y. Pearl 3-1 305-2X 10610 521
s. McDonald Farms Mister York d. W. G. L. Peerless
Brandon E. Fern 2-2 305-2X 9480 549
s. Holliknoll Bond's Eric d. Brandon A. Fanny
Gerar Moonglow 2-11 305-2X 10140 480
s. Nyala Ermine's Bonanza d. Langvalley Moonstruck
Brandon H. Lisa 2-0 305-2X 10470 549
s. Holliknoll Proud High Time d. Brandon E. Lida
Brandon H. Velma 2-0 305-2X 9440 507
s. Holliknoll Proud High Time d. Brandon G. Velda
DICKINSON, R. DU VAL & ANNE D., WILBURN FARM, FREDERICKSBURG
Wilburn Gabriel Joy 4-8 305-2X 11120 622
s. Wilburn Hustler Gabriel d. Bunker Hill G. Beautifull
DILLARD, D. H., HOMEWOOD FARMS, MONROE
Homewood Dreaming Beauty 8-10 305-2X 12660 651
s. Homewood Prince Dreaming d. Locust Grove's Beauty Darling
Homewood Warriors Lass 5-9 305-2X 14760 666
s. Bayville General Warrior d. Oak Park Maxim Lass
PADDOCK, MARGARET A., BEN VENUE, THE PLAINS
Ben Venue Pepper Rachel 3-9 301-2X 14074 692
s. Ben Venue Iola's Superior d. Ideal's Sutter's Rachel
RICHARDSON, E. J., DUN-ROAMIN GUERNSEY FARM, GALAX
McDonald Farms Royal Scarlet 12-1 305-2X 10730 527
s. McDonald Farms Jolly Paragon d. McDonald Farms Le Phoebe
Langvalley Lords Mollie 9-0 305-2X 14310 645
s. Langvalley Lord Wellington d. Langvalley Royal Jubilee
TURNER, DAVID P., GREEN PASTURES FARMS, STAUNTON
Tirvelda Wistar Brandy 8-2 305-2X 12060 491
s. Franchester P. Wistar d. C. F.'s Titan's Brandy Punch
Augusto Bonanzas Bonnie Lily 5-1 305-2X 13750 754
s. Nyala Ermine's Bonanza d. Lilly Modena
Augusto Bonanza Ermine 4-4 305-2X 11100 577
s. Nyala Ermine's Bonanza d. Quail Roost Majesty Flora
Augusto Blenders Amanda 2-9 305-2X 10440 469
s. Augusto Bonanza's Blender d. Augusto Favorite Anna
WALKER, J. F., EST., PINE GROVE DAIRY, PORTSMOUTH
Pine Grove May Ealnor 11-1 305-2X 11780 627
s. Bayville General Lee d. Belnemus Max Ealnor
Pine Grove Pre Betty B. 10-2 305-2X 11390 553
s. McDonald Farms Pre Lady's Man d. Gold Branch AD Betty B
Pine Grove Lincoln Heroine 7-4 298-2X 13220 579
s. Holliknoll Coronet's Pat d. Pine Grove King's Heroine
Hominy Hill Champion Rosetta 6-5 305-2X 11920 527
s. Hominy Hill Champion d. Hominy Hill Majestic Rosamond
Pine Grove Bell Della Sue 4-5 298-2X 12590 570
s. Holliknoll Captain d. Walnut Grove Della Sue
Pine Grove Bell Edith 4-0 305-2X 13890 613
s. Holliknoll Captain d. Pine Grove Proud Edith
Pine Grove Bell Della 3-8 305-2X 11950 573
s. Holliknoll Captain d. Pine Grove Proud Della
Pine Grove Bell Man Lassie 3-9 305-2X 11220 584
s. Holliknoll Captain d. Pine Grove Man Lassie
Pine Grove C. Persus 3-8 305-2X 13030 610
s. Glengeran King Fortune d. Pine Grove Pre Persus
Pine Grove Proud Primula 3-7 305-2X 10860 559
s. Quail Roost Proud Traveler d. Pine Grove Lady Primula
Pine Grove C. Barbara 3-6 297-2X 12950 642
s. Glengeran King Fortune d. Pine Grove Proud Barbara
WHISSEN, A. C., MR. & MRS., BROADVIEW FARMS, BROADWAY
Broadviews Fames Bettina 3-1 305-2X 12190 582
s. Henslee Farms V. Fame d. Broadview's L. W. Belinda
Broadviews Matina 4-5 305-2X 11370 555
s. Brookberry Ben's Corporal d. Broadview's L. W. Mamie
Broadviews E C Peggie 2-6 305-2X 11610 626
s. Belnemus Emory Coronel d. Broadview's L. W. Primrose
Broadviews T C. Julie 2-1 305-2X 12180 562
s. Gayoso View Top Command d. Broadview's L. W. Juliana

WASHINGTON

BOSSE, HERMAN & WALTER, WALMAR FARM, SNOHOMISH
Walman T. Pansy 3-9 305-2X 18188 836
s. Western Glow Maryanns Traveler d. Peaches Precious Cascade
Walman T. Crocus 3-3 305-2X 12430 595
s. Western Glow Maryanns Traveler d. Far West Crocus O'War
Walman T. Lady Lou 3-1 305-2X 19353 819
s. Western Glow Maryanns Traveler d. Walman Don's Lady's Lovely
EKSTRAN, HERBERT V., BROCKWELL FARM, BOW
Hillsview May Jean 11-0 305-2X 12810 588
s. Whidby's Royal d. Hillsview May Belle
Valencian Anitas Rosemary 6-10 305-2X 12200 563
s. Lake Louise Rose Valencian d. Highland View Fames Anita
Brockwell N. Proud Boy Minnie 6-9 293-2X 13530 659
s. Nyala Prince's Proud Boy d. Brockwell Royal Minerva
Brockwell Token Meta 4-4 305-2X 13810 642
s. McDonald Farms Pre Rose Token d. Midway Forman's Melody
Brockwell Faro Carolyn 4-0 303-2X 10790 622
s. Brockwell Adonis Faro d. Brockwell Lou's Fame Clover
FAR WEST FARMS, INC., BOW
Far West C. Labelle 11-2 305-2X 12070 629
s. Wandamere Pet's Crusader d. Far West May Bell
Far West Fore Faye 6-8 305-2X 12310 543
s. Wyno Fore Brigand d. Far West Royal Flute
Far West D. Patricia 5-1 305-2X 13810 606
s. Wandamere Phyllis's Developer d. Far West Fore Patsy
Far West Fore Cathy 4-6 305-2X 14540 643
s. Wyno Fore Brigand d. Far West Cheri
Meadowmarsh Bonanza Vanache 4-10 305-2X 12540 644
s. Nyala Ermine's Bonanza d. Meadowmarsh Martha Vesta
Evergreen Valley Farms Vicky 2-2 305-2X 11750 596
s. Western Glow Muriel's Bonanza d. White Water Master's Verna
GRAYSMARSH FARM, INC., SEQUIM
Diversified Sol Glenis 5-8 305-2X 12830 696
s. Graysmarsh King Soloman d. Diversified Doug Glenna
JOHNSON, ALBERT, DENNY-DALE FARM, MOUNT VERNON
Denny-Dale Trojans Begonia 2-5 305-2X 10670 479
s. Langwater C. Trojan d. Denny-Dale Beau's Blossom
LANCASTER, MYRON W., OLYMPIC VIEW FARM, SEQUIM
Butterfly N. 5-9 305-2X 13580 596
s. Westlynn Norman Nick d. Balerina B.
Brownies Farms Millicent 4-9 305-2X 11330 543
s. Cla-ore Knight's Jon d. Brownies Farms R. Mary
McMONIGLE, ALBERT H. & JOHN P., MAXVALE GUERNSEY FARM, YELM
Maxvales Ferdys Ella 2-6 305-2X 10210 562
s. Maxvale's R. K. Ferdy d. Maxvale's B. B. Marjorie
Maxvales B. S. Lovely 4-5 305-2X 12130 640
s. Maxvale's Buttercup Sweepstake d. Maxvale's Pablo's Lovely
MILLER, MERLE, VALLEY PRIDE FARM, BURLINGTON
Valley Prides V. Happy 2-0 305-2X 9330 379
s. Prestdale Vic's Volunteer d. Valley Pride's Heather
NEWMAN, LAWRENCE M., NEW HAVEN GUERNSEY FARM, PORT ORCHARD
Sa Rosa Opal 8-2 302-2X 12450 584
s. Sa Rosa Golden Gem d. Sa Rosa Odessa
New Haven Kings Marilyn 4-2 305-2X 11090 430
s. Graysmarsh Noble Mayking d. Delphi Dell Lucky Marvela
POWER, L. W., CHUKLUCK FARM, BURLINGTON
Riverview Counts Natalie 5-9 303-2X 11340 580
s. Riverview Cascade's Count d. Riverview Lad's Clementine
Chukluck Patti 2-9 305-2X 10020 462
s. Lake Louise Rose Valencian d. Chukluck R. C Pippin
Western Hills Bellanna 2-4 305-2X 9580 460
s. Burger's Place Billy d. Western Hills Lady
RIETMAN, JOHN, LYNDEN
North Gate Songs Sonja 4-5 305-2X 11440 595
s. Western Glow Maryanns Traveler d. Butterton Duke's Song
ROBINSON, C. A. & SON, ROBINDELL FARM, SEQUIM
Robindell Her Thrill 2-5 305-2X 9990 460
s. Robindell Hercules d. Robindell Imperial Tonic
Robindell Billys Lolly 2-0 305-2X 9680 394
s. Burger's Place Billy d. Robindell Her Locket
ROETCISOENDER, TENNIS A., ROETTA GUERNSEY FARM, EVERETT
Maxvales B. Boys Bonnie 9-2 305-2X 11540 626
s. Maxvale's Big Boy d. Maxvale's C. B. Bonnie
Roetta Blossoms Leada 5-11 305-2X 12850 630
s. Palmway's Select Leader d. Roetta Cherry Blossom
Roetta Dargos Buding Debra 4-9 305-2X 13200 685
s. Roetta Rose Master's Bud d. Midway Maebell's B F Dargo
Roetta Roses T. Glow 4-4 305-2X 11790 553
s. Western Glow Maryanns Traveler d. Roetta Rose
Roetta Roses Rosetta 2-11 305-2X 14180 721
s. Roetta Cherry's Bing d. Roetta Rose
ROZELYN FARM, LYNDEN
Rozelyn Val Begonia 2-8 305-2X 10530 528
s. Lake Louise Rose Valencian d. Rozelyn R. K. Barbara
SANDELL, FLOYD M., LINDEAN FARMS, BELLINGHAM
Lindeans O'War Elna 6-10 305-2X 15320 863
s. Western Glow James O'War d. Lindean's Antonette Delta
Lindeans Warette Olive 5-8 305-2X 13940 801
s. Noelbrook Rose's Warrior d. Lindean's Marmion Juanita
VAN MERSBERGEN, LEWIS, WILL-O-WEST FARM, LYNDEN
Will-O-West Dolphins Daffy 2-7 305-2X 11450 483
s. Mulhocaway Butterfat Dolphin d. Will-O-West Noble Daphne
WASHINGTON STATE UNIVERSITY, PULLMAN
Chinook Masters Jen 4-3 305-2X 12080 616
s. Roetta Rose Master's Bud d. Chinook Lady Jane
Chinook Masters Sarah 3-3 305-2X 10780 513
s. Roetta Rose Master's Bud d. Chinook Bonanza Ann
Chinook Billie Ella 2-1 305-2X 9790 484
s. Burger's Place Billy d. Chinook Flash Connie
WESTERN GLOW FARMS, INC., BOW
Western Glow Venus 6-5 299-2X 12350 534
s. Western Glow His Honor d. Golden Bell of Golden Bow
Annsdale Brilliant Francine 3-7 305-2X 10890 529
s. Liseter Brilliant d. Seal Kap Landmaster's Freisa
WINEBERG, WILLIAM J., WINEBERG FARMS, VANCOUVER
Western Glow La France 4-1 305-2X 11940 540
s. Wandamere Phyllis's Developer d. Western Glow Master's La Fleur
WINTERS, A. & SONS, WIN ACRES GUERNSEY FARM, WAPATO
Brownies Farms Ramona 4-6 305-2X 14000 586
s. Westlynn B. Coast King d. Fair View's Ramona
F. Octavias Warrior Roza 5-3 305-2X 12810 558
s. Noelbrook Rose's Warrior d. Fordridge Chief's Octavia
Riverview Cascade Dreamy Eyes 3-5 330-2X 12780 606
s. Riverview Cherub's Cascade d. Denny-Dale Conductor Jeanette
Winacres Majestys Virginia 3-1 357-2X 12770 741
s. Chukluck Majesty d. Winacres C. Violet

WEST VIRGINIA

TEETS, J. ESTON, MAPLEHURST FARM, EGLON
Maplehurst Deershorn Vern 3-3 300-2X 10930 485
s. Langwater Deershorn d. Maplehurst Cornelius Vernette

WISCONSIN

BASSE, WILLIAM H. & ALVIN C., GUERNSEY GROVE FARM, MUSKEGO
Guernsey Grove V. Coralyn 9-5 305-2X 11930 502
s. Q. O. F. Bon Valward d. Guernsey Grove P. Corrine
White Plains Lannons Queen 8-6 305-2X 12420 512
s. Wey Acres Grandee's Lannon d. Norgert's Arrow Queen
Guernsey Grove Gretchen 6-5 305-2X 12010 482
s. Triumph's Fairy Fellow d. Guernsey Grove M. Gretchel
Guernsey Grove V. Sunlight 5-11 305-2X 12870 574
s. Q. O. F. Bon Valward d. Guernsey Grove H. Sunshine
Guernsey Grove V. Arletta 4-10 305-2X 11180 467
s. Q. O. F. Bon Valward d. Long Grove Waller's Arlene
CLAUSEN, HAROLD, LEVEL GREEN FARM, BRUCE
Level Green Ultras Jenny 5-9 305-2X 13440 661
s. Locust Grove Merit's Ultra d. Level Green Jean's Jeanette
CLAUSING, ROYAL H. & GENE, GUSANNA FARM, CEDARBURG
Gusannas Masters Maura 5-0 305-2X 13040 578
s. Curtiss Candy Master Curtiss d. Gusanna's Heidi
Gusannas Dewdrops Bluebell 3-7 296-2X 12770 560
s. Norgerts Royal Nance Dewdrop d. Gusanna's Star Zelda
Gusannas Tradition 3-4 305-2X 12170 489
s. Norgerts Royal Nance Dewdrop d. Gusanna's Model Keepsake
Gusannas Royalists Jeri 3-5 305-2X 11330 579
s. Flying Horse Harmony Royalist d. Gusanna's Noble Karen
Gusannas Bonanza Fashion 2-2 305-2X 12140 555
s. Nyala Ermine's Bonanza d. Gusanna's Royal Leader Helena
COWAN, PHIL W., COWAN FARMS, OSHKOSH
Cowan Farms Fan 3-8 302-2X 12960 547
s. Luxerin Matchless Perfection d. Yellow Creek S. Fancy

PINE VISTA FARM

Green Meadow Coronation Guernseys

★ GOLD STAR GUERNSEY HERD, 1964 ★

A Great Cow

Excellent 4 Times . . . A Persistent Producer
Now A GOLD ★ DAM

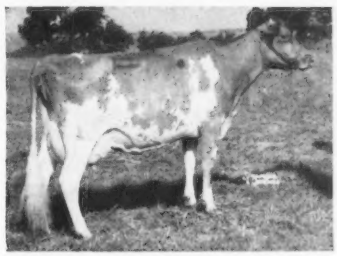

We are retaining an interest in two DOMINANT NOLA sons.

LANGMORE DOMINANT NOLA (E '61 '63 '64 '65)

10125—422—Jr2HIR—305—2x
11230—488—Jr3DHIR—283—2x
13650—606—Jr4DHIR—305—2x
12234—505—5HIR—305—2x
13370—567—6HIR—305—2x
13168—573—7HIR—305—2x
19339—811—8HIR—305—2x

Dam of 3 tested daughters — all Very Good and all by GOLD ★ SIRES — **Rich Neck B. Nita,** 11305—617—Jr3HIR—305—2x, in the R. W. Smith & Bros. herd, Hollidaysburg, Pa.; **Rich Neck A. Nola,** 14916—636—Jr4DHIR—365—2x, owned by St. Bernard College, St. Bernard, Ala., and A. Nola's full sister in our herd, **Pine Vista Acme's Nora,** 12956—572—Jr2HIR—305—2x.

DOMINANT NOLA is now in calf to **Lyrene May Rose Prince,** he a son of Lyrene Emory's Polly (E 6 times), 16670—848—7DHIR—305—3x. **WHY NOT RESERVE A SON OF THIS GREAT COW.**

PINE VISTA . . . A HERD WITH OUTSTANDING PRODUCTION AND TYPE

During 1964, we were first in the Nation for MILK PRODUCTION among all Guernsey herds on official test . . . 22 HIR records averaged 14828—684 (M.E.—305—2x).

On July 7, 1965, our herd was classified for the 8th time. 25 head — 5 EXCELLENT, 18 VERY GOOD, 2 DESIRABLE — had an average score of 87.4%.

ADD THIS PRODUCTION AND TYPE TO YOUR BREEDING PROGRAM

Stock For Sale — Visitors Welcome

Gilbert R. Farrington — Tel. 203—429 - 2473 — West Willington, Conn.

A Herd Sire Rich In The GOLD STAR Inheritance of Adrian — Champion — Rose King — The Heart Of The ▼ Hominy Hill Program

HOMINY HILL HAROLD . . . Born January 11, 1961. A son of Hominy Hill Adrian ★ **GOLD STAR SIRE** ★. He by Hominy Hill Champion ★ **GOLD STAR SIRE** ★ and out of Annual (see below).

His Sire's Dam

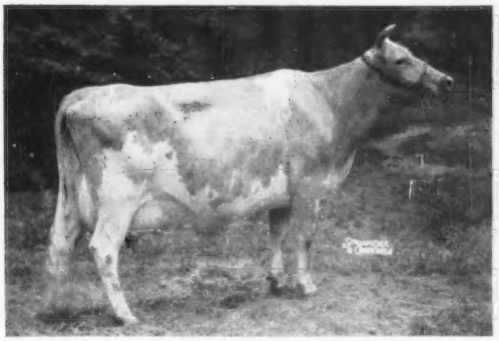

LYNBROOK ROYAL ANNUAL
(E 6 times)
★ GOLD STAR DAM ★
13250—675—6yrs—365C—2x
15218—767—7yrs—365—2x
17341—891—9yrs—365—2x
1 PR son, 4 tested daughters
Hominy Hill R. K. Anise **(E 5 times)**
16654—*1021—Sr4—305—2x

His Dam

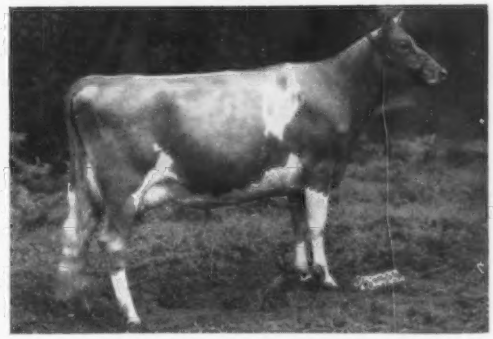

HOMINY HILL R.K. HONEYBEE
(VG 6 times)
14217—797—Jr2—365C—3x
15518—923—5yrs—365—2x
17051—*957—7yrs—305—2x
A daughter of Hominy Hill Rose King, ★ GOLD STAR SIRE ★, and from the Honey-moon Family. Honeybee is a maternal sister to —
Hominy Hill Honoria (VG 4 times)
★ GOLD STAR DAM ★
*17245—*846—Sr4—365C—2x

We have about 30 daughters in our herd and are using him heavily at the home farm. Two other Hominy Hill-bred bulls have contributed much to our herd — **HOMINY HILL CHALLENGER** — a twin to Hominy Hill Champion (GOLD STAR SIRE) and **HOMINY HILL NERO** (GOLD STAR SIRE).

PLAN TO VISIT OUR FARM—The farm is 7 miles southwest of Bellevue on State Route 18 between Republic and Bellevue

Howard J. Ziegler and Sons
Route 2, Box 65, Clyde, Ohio
Telephone 419—482-8767

GOLDEN GUERNSEY

FIRESIDE FARMS

A Team Of Herd Sires That Are Really Working For Us

BOTH OUT OF EXCELLENT CLASS LEADING DAMS — ★ BOTH RICH IN GOLD STAR BREEDING ★

Idacrest Fame's Pharaoh

Dropped December 19, 1958

3 classified daughters — all above the line.

Sire: **Westlynn Lou's Fame,** a son of Far West Bonnie Lou (E 5 times) 10703—603—Jr3HIR—365C—2x, 10100—573—5HIR—305—2x, sold for $5,700. Sr. & Gr. Ch., W. Idaho, 1955. A double cross to the ★ GOLD STAR ★ Welcome family.

Dam: **Idacrest Regent's Phyleen** (E twice)
12469—531—Jr2—305C—2x
12876—573—Jr3—305C—2x
*14557—656—Jr4—365C—2x
13326—588—6HIR—365—2x
13479—593—8HIR—365—3x
Res. Gr. Ch., W. Idaho, 1957

Next Dam: **Idacrest Phylora**
★ GOLD STAR DAM ★
12486—632—Sr2—365—2x
12884—644—Sr3—305C—2x
13054—641—Sr4—305C—2x
4 tested daughters — 2 Class Leaders (1 E, 3 VG)

Graysmarsh Dolphin

Dropped November 1, 1959

Sire: **Riverview Cascade's Count,** 1st Aged Bull, W. Wash., 1959. 7 daus., 11 rec. av. 11824—573 (M.E.—305—2x), 6 cl. av. 84%. A son of a GOLD ★ SIRE whose Excellent dam is out of Valley Gem Colorful, GOLD ★ DAM.

Dam: **Kay-Ron Valencian Doris** (E '61 — 93.5)
14137—739—Jr3HIR—336—2x
17885—*925—Sr4HIR—357—2x
12490—683—5DHIR—299—2x
Top selling female at public auction, 1961, at $7,600. A daughter of Lake Louise Rose Valencian, out of Kay-Ron Warrior's Dorine (VG 5 times), 15437—869—7HIR—365—2x, she by the GOLD ★ SIRE, Noelbrook Rose's Warrior.

STOCK USUALLY FOR SALE

Visitors Welcome

DIVERSIFIED FARM — Route 2, Filer, Idaho
WALTER MATTHIESEN, Owner

Western Glow-Bred Sires Are Being Used In Our Breeding Program

A Son Of FLASH From The Great DUCHESS Family

WESTERN GLOW DUCHESS SUPERIOR

Born May 7, 1963

Full brother to **Western Glow Fond Gay Duchess** ($10,000), E 3 times, *17305—*958—Jr4HIR—305—2x, A-A 4-Year-Old, 1963, A-A Aged Cow, 1964.

Sire: **Fritzlyn Jeanette's Flash,** GOLD ★ SIRE
384 daus., 632 rec. av. 11151—5.0%—554 (M.E.—305—2x), 318 cl. av. 84.7%. 2 GOLD STAR sons. Sire of the All-American 4-Year-Old, Aged Cow, and Senior Get, 1964.

Dam: **Western Glow Travler's Duchess** (VG 5 times) 10981—628—Jr3HIR—303—2x, 11703—708—8DHIR—305—2x. By a GOLD ★ SIRE. Dam of 2 tested daughters that include Western Glow Traveler's Duann (E), 11970—624—Sr3DHIR—305—2x.

A JOLLY VAL Out Of An EXCELLENT Half-Sister To V. FAME

WESTERN GLOW JOLLY LAD

Born May 21, 1962

Owned jointly with Western Glow Farms, Inc.

Sire: **McDonald Farms Jolly Val,** GOLD ★ SIRE
74 daus., 116 rec. av. 10110—5.2%—523 (M.E.—305—2x), 71 cl. av. 84.5%. 1 GOLD STAR son. Sire of the All-American Junior Get, 1963, 1964. ¾ brother to Jolly Vern, GOLD ★ SIRE.

Dam: **Western Glow F. Lillian** (E 4 times)
11139—529—Jr2—305C—2x
11579—560—Jr4—288—2x
12281—550—7HIR—287—2x
Dam of 3 PR sons, 1 tested daughter — Western Glow Lassie Lou ($1,000), 12383—654—Jr3HIR—305—2x.

Breeding Stock Available By These Sons Of Popular GOLD ★ SIRES

Ruben Asumendi
4 miles east on US 30

UBILLA FARM
Nampa, Idaho

THUNDERHEAD GUERNSEYS ARE KNOWN FOR THEIR PRODUCING ABILITY

Our Cows Milk — They Consistently Maintain A Herd Average Of Over 10,000 Pounds

PRESENT HERD SIRES . . . BOTH CARRY GOLD ★ BREEDING

A Home-Bred Sire From The Peaches Family

THUNDERHEAD NOBLE PALADIN — Dropped September 23, 1961

Sire: **Leafy Lane Nobleman,** 42 daus., 54 rec. av. 10355—5.0%—517 (M.E.—305—2x), 43 cl. av. 82.6%. A son of the GOLD ★ SIRE, Blakeford Transfer, out of Leafy Lane Noble Sungold (E 5 times), 17000—*1070—6DHIR—305—2x, full sister to a GOLD ★ DAM, and daughter of a GOLD ★ DAM.

Dam: **Sugar City Norman's Patsy,** 11524—609—Jr3HIR—305—2x. Next Dam: Sugar City Peaches (VG '65), 10038—581—5HIR—305—2x, 10122—573—6HIR—305—2x, 10610—558—7DHIR—305—2x, dam of 3 tested daughters — all above the line — including Sugar City Patty, 12960—622—Sr4DHIR—305—2x.

Our Senior Sire Whose First 6 Daughters Average 10115 Milk — 491 Fat

PRESTDALE VIC'S VERNALDO — Dropped January 28, 1959

Sire: **Prestdale Bon Victor,** 31 daus., 59 rec. av. 10448—4.7%—496 (M.E.—305—2x), 22 cl. av. 81.9%. He by the GOLD ★ SIRE, Nyala Ermine's Bonanza (the ★ Ermine ★ family), out of Prestdale Royal's Viola (E 4 times), GOLD ★ DAM.

Dam: **Marshall's Verna of Prestdale** (VG 3 times), 11619—549—Jr2—365C—2x, 11588—602—Sr3—365—2x, 12219—592—5yrs—305C—2x, dam of 3 PR sons, 7 tested daughters.

"The best are bred at Thunderhead"

THUNDERHEAD FARM — Route 1, Buhl, Idaho

Located 6 miles south, 2 west, 1¼ south of Buhl.

Ray Cothern & Sons
Owners

Phone 543 - 5713 or 543 - 5007

Dale House
Herdsman

A FLASH Son Out Of A Very Good Class Leader

NORTH GATE LASS'S FLASH — Born October 29, 1963

Sire: **Fritzlyn Jeanette's Flash,** ★ GOLD STAR SIRE ★. Sire of the All-American Senior Get, the All-American 4-Year-Old, the All-American Aged Cow, 1964.

His Dam

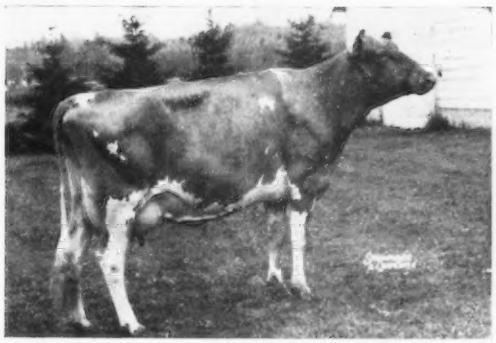

River Road T. Lovely Lass
Very Good '64
*14505—*729—Jr2HIR—305—2x
14210—657—Sr3HIR—310—2x
15660—796—Sr4DHIR—365—2x
15124—712—5DHIR—365—2x
(pending)

Her daughter, **North Gate V. Fame Carlass,** sold to Carl Lohman, Hampshire, Texas, for $1,025 in the 1964 Guernsey Sale.

Merry Christmas And A Happy And Prosperous New Year
To All Our Guernsey Friends

PLAN TO VISIT OUR HERD DURING THE COMING YEAR

Stock Usually For Sale. Write Us Your Needs.

NORTH GATE FARM

John Rietman — **Route 1, Lynden, Washington**

A Merry Christmas And A Happy And Prosperous New Year
FROM THE HOME OF THE GOLD STAR "Autumn" FAMILY

★ GOLD STAR BREEDER RECOGNITION FOR 7 CONSECUTIVE YEARS

Only 2 Other Breeders Have Equalled This Record

Our Autumn Family . . . Includes A GOLD STAR Dam—Daughter Pair
↓ 3 Bulls From This Family In Our Herd — One By **TRANSFER** — One By **V. FAME** — One By **BONANZA** — **ALL GOLD STAR SIRES**

FOUNDATION COW . . **Leafy Lane Matchless Autumn (VG 3 times) GOLD ★ DAM**

14843—*775—Jr4—365—2x
15377—825—5HIR—365C—2x
13849—933—6HIR—365—2x
18310—*1104—8HIR—365—2x

5 tested daughters, 1 E — 3 VG — 1 D. Dam of **Leafy Lane Highlander,** a son of Blakeford Transfer. Semen available from us or from COBA.

2 Full Sisters Out Of Autumn

Leafy Lane Noble Duchess (VG 6 times)
★ GOLD STAR DAM ★
14235—796—Sr4HIR—365—2x
15120—745—8DHIR—305—2x

5 tested daughters, 4 VG, 1 D. Dam of **Leafy Lane V. Senator,** born May 18, 1965. A son of Henslee Farms Viscount, GOLD STAR SIRE.

Leafy Lane Noble Sungold (E 5 times)
*15571—*971—Sr3HIR—305—2x
14086—*773—Sr4HIR—305—2x
17000—*1070—6DHIR—305—2x

1 tested daughter — Very Good. Dam of **Leafy Lane Nobleman, Leafy Lane Diamond Jim,** a son of Nyala Ermine's Bonanza, and **Leafy Lane Sungold V.F. Monarch,** a son of V. Fame.

Also In Service . . . LEAFY LANE BON FLASH . . . Born July 11, 1963. A son of **Fritzlyn Jeanette's Flash** ★ GOLD STAR SIRE ★, sire of the All-American Senior Get, All-American 4-Year-Old, All-American Aged Cow, 1964. Dam: **Leafy Lane Bon Moonbeam,** 10250—519—Sr3DHIR—317—2x, a daughter of Bonanza out of Leafy Lane Select Moonglow (VG 5 times), 14000—758—5DHIR—305—2x.

Plan To Pay Us A Visit
You Are Always Welcome

Vaccinated and Accredited for Bang's and T.B.

For Information Write:
Dr. and Mrs. R. A. Craig, Owners
Phone GL 9-9176

2 miles west of Kokomo on Sycamore Rd.
Farm Address: 5 miles west of Kokomo
Both on State Road 22

Bob Skaggs, Manager and Part Owner
Box 70, Rt. 2 — **Phone GL 2-6906**

REGISTERED GUERNSEYS
Leafy Lane Farm
DR. AND MRS. R. A. CRAIG ★ KOKOMO, INDIANA

BROCKWELL FARM
H. V. Ekstran, Bow
CHUKLUCK FARM
L. W. Power, Burlington

DENNY DALE FARM
Albert Johnson, Mt. Vernon
FAR WEST FARMS, INC.
Chas. A. Damon & Sons, Bow

VALLEY PRIDE FARM
Merle Miller, Burlington
WESTERN GLOW FARMS, INC.
Friedrichs Bros., Bow

BROCKWELL FARM

PRESENTS

A FLASH SON OUT OF A 4 TIMES EXCELLENT

BROCKWELL FLASH ALCATRAZ

Born January 14, 1963 — 2nd prize Junior Yearling, W. Washington Fair, 1964

Sire: Fritzlyn Jeanette's Flash, ★ GOLD STAR SIRE ★
384 daughters, 632 records average 11151 lbs. milk, 554 lbs. fat, M.E.—305—2x, 318 classified average 84.7%. Sire of the 1964 National Grand Champion cow, the 1964 Best Uddered Cow at the National, the first prize Senior Get, National. FLASH sired the All-American Senior Get, the All-American 4-Year-Old, the All-American Aged Cow, 1964.

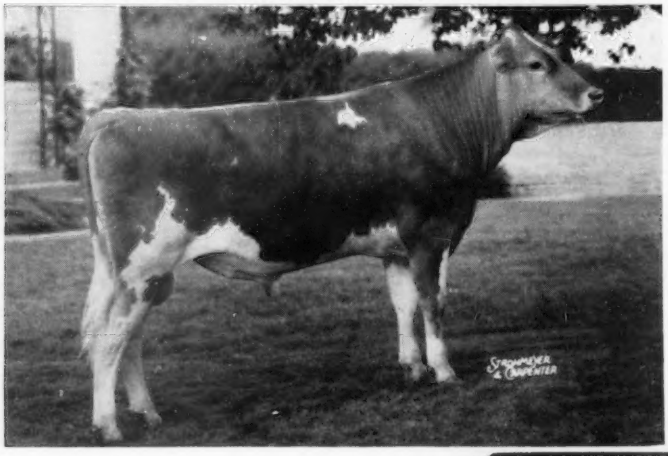

ALCATRAZ

We now have 12 heifers sired by Alcatraz, and another 40 head safe in calf to him.

Dam of ALCATRAZ

Brockwell F. Alicia

Excellent 4 times (92.5% in 1964)
1st prize 2-Year-Old (NIM), W. Washington, 1957.
12384—593—Sr2HIR—365—2x
8709—403—Jr4HIR—274—2x
10495—530—5HIR—305—2x
15214—686—6HIR—305—2x
17269—785—7HIR—290—2x
16400—761—8DHIR—365—2x
11726—536—10DHIR—198—2x
(still on test)

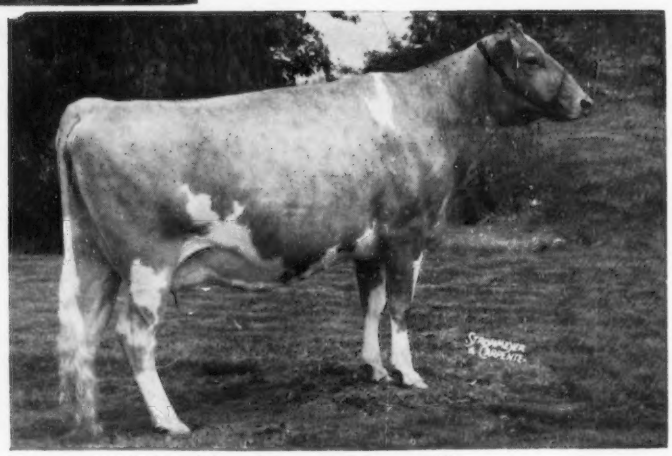

Merry Christmas and a Happy and Healthy New Year to All —
"Peace On Earth And Good Will To All Men"

Plan To Visit Our Herd — **Write for Semen At Reasonable Prices . . . Build With Brockwell** — "WHY NOT GAMBLE?"

BROCKWELL FARM — **Bow, Washington**

MR. and MRS. HERBERT EKSTRAN — MR. and MRS. GARNER EKSTRAN — DIANE EKSTAN — T.B. and Bang's Free

Meadow Springs Farms

St. Thomas, Pennsylvania

ALL GOOD THINGS EVENTUALLY COME

TO AN END —

WHY NOT RESERVE A SON FROM

BLAKEFORD LORD FAUNTLEROY

TODAY?

OUT OF BROOD COWS LIKE

WALNUT GROVE BUTTER SHARON
E '62 '64 '65
10267—554—Jr4—305—2x, 10903—530—5yrs—305—2x

MARGENDELL LOYAL VERITY
VG '60 '62
11599—549—5HIR—305—2x
Dam of Margendell His Majesty

GARDENVILLE'S JUNO LEE
VG '63 '64
TOTAL LIFETIME PRODUCTION
102,873 M — 4,924 F — 9 DHIA LACTATIONS

DUMAR FARM FLAME'S THEDDIS
VG '64 '65
12028—576—2DHIA—305

OR ONE OF THE OTHER MANY FINE COWS IN OUR HERD

TOMORROW MIGHT BE TOO LATE

PLAN TO VISIT OUR HERD — VISITORS ALWAYS WELCOME
Herd Certificates 20763 (Bang's) and 56110 (T.B.)

Thomas C. H. Webster
Tel. 369 - 3412

COLDEN GUERNSEY

Donald Kennedy, Herdsman
Tel. 369 - 3727

GOVERNOR GOES TO CURTISS ...

Would You Like A Group Of Daughters Like These Governors In Your Barn? They Can Be Yours — HIS SEMEN AVAILABLE AT CURTISS BREEDING SERVICE, INC., CARY, ILLINOIS.

Left to Right:

Blakeford Governor's Janice (VG)
Pictured Below

Blakeford Governor's Vern (VG)
6373—315—2-5HIR—163 days, 2x, still on test

Blakeford Governor's Libby (VG—89)
Pictured Below

Blakeford Gov. Ruby (VG)
10887—576—2-4HIR—305—2x
13064—691—M.E.—305—2x
5546—271—3-4HIR—125 days, 2x, still on test

Blakeford Gov. Ella (VG)
5030—245—2-1HIR—158 days, 2x, still on test

Blakeford Governor's Pat (VG)
6661—334—2-2HIR—226 days, 2x, still on test

Blakeford Governor's Topsy (VG)
5519—247—2-1HIR—170 days, 2x, still on test

We are pleased to have SPAR HILL GOVERNOR go to Curtiss. He will join his GOLD STAR sire, McDONALD FARMS JOLLY VERN, and the other outstanding sires in the Curtiss stud. Curtiss spares no expense to secure top bulls, and we are confident that GOVERNOR will continue to sire outstanding daughters as he has done for us at Blakeford.

Himself

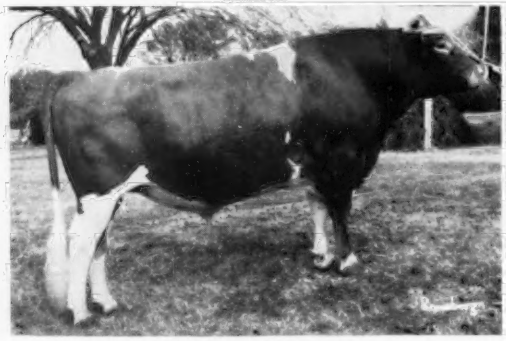

SPAR HILL GOVERNOR
Born January 22, 1960
His first 8 daughters to finish test av. 12122—612—M.E.—305—2x. 16 classified — 9 VG, 7 D — av. 84.6%.

A Show Winning Daughter

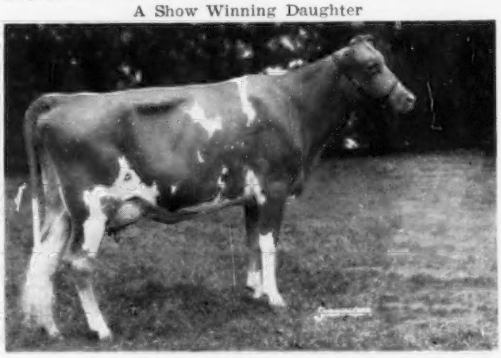

Blakeford Governor's Virginia
Selected by Henry C. Venier, High Meadows Farm, La Fayette, New York. 1st prize 2-Year-Old, Royal Winter Fair, 1965. Member of the 1st prize Produce of Dam, New York, National, and Royal, 1965.

In addition to the daughters pictured, GOVERNOR is also the sire of these daughters —

Blakeford Gov. Libbymae
10421—562—2-4HIR—305—2x
12505—674—M.E.—305—2x

Blakeford Gov. Molly
10143—518—2-1HIR—301—2x
12475—637—M.E.—305—2x

Blakeford Governor's Elsie
10205—511—2-2HIR—305—2x
12450—623—M.E.—305—2x

Blakeford Gov. Darlene
9956—470—2-2HIR—305—2x
12146—573—M.E.—305—2x

Blakeford Gov. Patricia
9510—484—2-6DHIR—305—2x
11221—571—M.E.—305—2x

Blakeford Governor's Dorothea
6340—257—2-2HIR—145 days, 2x, still on test.

Blakeford Gov. Glorianne
10647—521—2-4HIR—305—2x
12776—625—M.E.—305—2x
6487—299—3-3HIR—149 days, 2x, still on test.

Blakeford Governor Roberta
8544—416—2-3HIR—305—2x
10338—503—M.E.—305—2x

A Governor Daughter

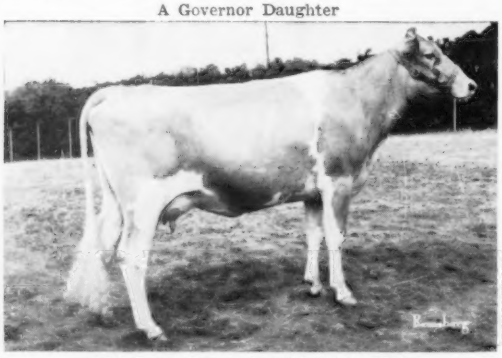

Blakeford Governor's Libby (VG—89%)
11067—553—2-0HIR—277 days, 2x, still on test. Her projected record is 14422 lbs. milk, 719 lbs. fat, M.E.—305—2x.

A Governor Daughter

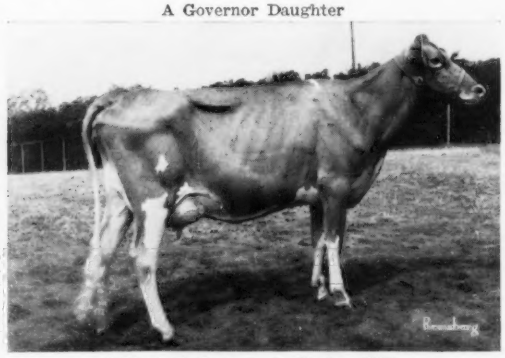

Blakeford Governor's Janice (VG)
6342—277—2-4HIR—166 days, 2x, still on test.

A sire like GOVERNOR doesn't just happen. He has the inheritance to sire this kind of cattle. He is sired by **McDonald Farms Jolly Vern, ★ GOLD STAR SIRE ★, and is from the great "C" family.** Dam: **Glengeran S. Cecilia** (VG 4 times), *17440—742—Sr4HIR—365—2x, 17040—742—6DHIR—305—2x, she dam of Spar Hill Cecilia (E 3 times), All-American 4-Year-Old, top selling cow at public auction in 1963 at $9,000, 16530—760—Jr4DHIR—305—2x, 17180—859—5HIR—353—3x. Next Dam: Glengeran Leader's Cecilia (E), ★ GOLD STAR DAM ★, *15499—704—Jr3—365—2x, 1 PR son, 6 tested daughters. 3rd Dam: Glengeran Celeste, ★ GOLD STAR DAM ★, 16924—802—7yrs—365—2x, 1 PR son, 6 tested daughters.

BREEDING STOCK FOR SALE
Clarence W. Miles
Eleanor A. Miles } Owners

BLAKEFORD FARM
Queenstown, Maryland

VISITORS WELCOME
Jack Ball, Manager
Telephone TA 7-7072

The farm is off the Queenstown—Centreville Road. **Follow farm signs.**